



# CITY of NOVI CITY COUNCIL

[www.cityofnovi.org](http://www.cityofnovi.org)

**Agenda Item L  
August 13, 2007**

**SUBJECT:** Approval of Road lane closures on Eleven Mile Rd., Meadowbrook Rd., Thirteen Mile Rd and South Lake Dr. for the Fit Novi Run Fest on Sunday, September 9 from approximately 8am – Noon. Twelve Mile Rd. traffic will be closed on a rolling basis to allow traffic flow when safe for athletes.

**SUBMITTING DEPARTMENT:** Parks, Recreation & Forestry

**CITY MANAGER APPROVAL:** 

<b>EXPENDITURE REQUIRED</b>	<b>N/A</b>
<b>AMOUNT BUDGETED</b>	<b>N/A</b>
<b>APPROPRIATION REQUIRED</b>	<b>N/A</b>
<b>LINE ITEM NUMBER</b>	<b>N/A</b>

**BACKGROUND INFORMATION:**

The City of Novi Parks Department has partnered with the Greater Novi Chamber of Commerce and nationally recognized 3-Discipline (3D) Racing to host a new race series called **Fit Novi**. This series will present Novi community members, as well as regional residents, with an opportunity to challenge themselves and their entire family to attain a higher level of health while having fun.

The series features participation opportunities for people of all fitness levels including triathlons to a kids' fun run. Other unique aspects include recognizing the top Novi male, female and family based on points earned throughout the series and the money mile at the September 9 Run Fest. The money mile allows participants to race a mile course for a cash prize. Money Miles are popular across the country, but new to Michigan.

In addition to the money mile, the September 9 Run Fest will include a kids' fun run and 5, 10, 15k's starting at Town Center. One traffic lane will be closed to accommodate the racers on the following roads:

- southbound on Meadowbrook to Thirteen Mile Rd. will be closed, traffic will be allowed to travel northbound
- eastbound Thirteen Mile Rd., and eastbound on South Lake Dr will be closed, traffic will be allowed to travel westbound

Eleven Mile Rd. from Town Center Dr. to Meadowbrook will be completely closed and traffic will be halted to accommodate crossing runners at the Twelve Mile Rd. and Meadowbrook intersection.

The closed lanes will have cones approximately every 50 feet and all major crossroads will be either barricaded, manned by police personnel or CERT volunteers. Smaller crossroads such as subdivisions will be manned by volunteers. Community members, including business owners affected by the road closures will receive an informational letter and invitation to attend a community awareness meeting on August 29 at 6:30pm at Lakeshore Park.

The Greater Novi Chamber of Commerce is organizing a "Fit Festival" that will showcase healthy related food vendors and businesses in conjunction with the September 9 events. The Festival, open from 7am-2pm, will also feature entertainment and children's activities.

The Road Commission for Oakland County has issued a permit to the City allowing use of roadways under County jurisdiction for civic events. The permit is predicated upon the adoption of an Authorizing Resolution by the Novi City Council approving the event and agreeing to the terms of the permit. Permit requirements include save harmless and indemnity, and represents the Board of Road Commissioners against any and all claims for bodily injury or property damage, or any other claim related to the races.

**RECOMMENDED ACTION:** Approval of Road lane closures on Eleven Mile Rd., Meadowbrook Rd., Thirteen Mile Rd and South Lake Dr. for the Fit Novi Run Fest on Sunday, September 9 from approximately 8am – Noon. Twelve Mile Rd. traffic will be closed on a rolling basis to allow traffic flow when safe for athletes.

	1	2	Y	N
Mayor Landry				
Mayor Pro Tem Capello				
Council Member Gatt				
Council Member Margolis				

	1	2	Y	N
Council Member Mutch				
Council Member Nagy				
Council Member Paul				

**RESOLUTION  
FIT NOVI RACE SERIES**

**WHEREAS,** The City of Novi Parks Department in partnership with 3 Disciplines racing will host a series of racing events to encourage healthy and active lifestyles for community members and regional residents; and,

**WHEREAS,** the races in the 2007 Fit Novi Run Fest will be held on Saturday September 9<sup>th</sup> from 8:00 a.m. to 12:00 p.m.; and,

**WHEREAS,** The September 9 event will begin will begin at Town Center and travel along Eleven Mile Rd., Meadowbrook Rd., Thirteen Mile Rd., and South Lake Drive; and,

**WHEREAS,** the Road Commission for Oakland County has issued an annual permit to the City of Novi allowing use of roadways under their jurisdiction for such civic events, said permit number being 50057; and,

**WHEREAS,** the validity of the permit is conditioned upon adoption of an Authorizing Resolution by the Novi City Council for the event and a statement agreeing to the terms of the permit.

**NOW, THEREFORE, BE IT RESOLVED** that Mayor and City Council hereby authorize and support the 2007 Fit Novi Race Series and will fulfill all permit requirements, save harmless, indemnify, and represent the Board of Road Commissioners against any and all claims for bodily injury or property damage, or any other claim arising out of or related to the 2007 Fit Novi Race Series.

**CERTIFICATION**

I hereby certify that the foregoing is a true and complete copy of a resolution adopted by the City Council of the City of Novi at a regular meeting held this \_\_\_\_\_ day of \_\_\_\_\_, 2007.

---

Maryanne Cornelius  
City Clerk

# City of Novi - Parks, Recreation & Forestry

Run Fest September 9, 2007

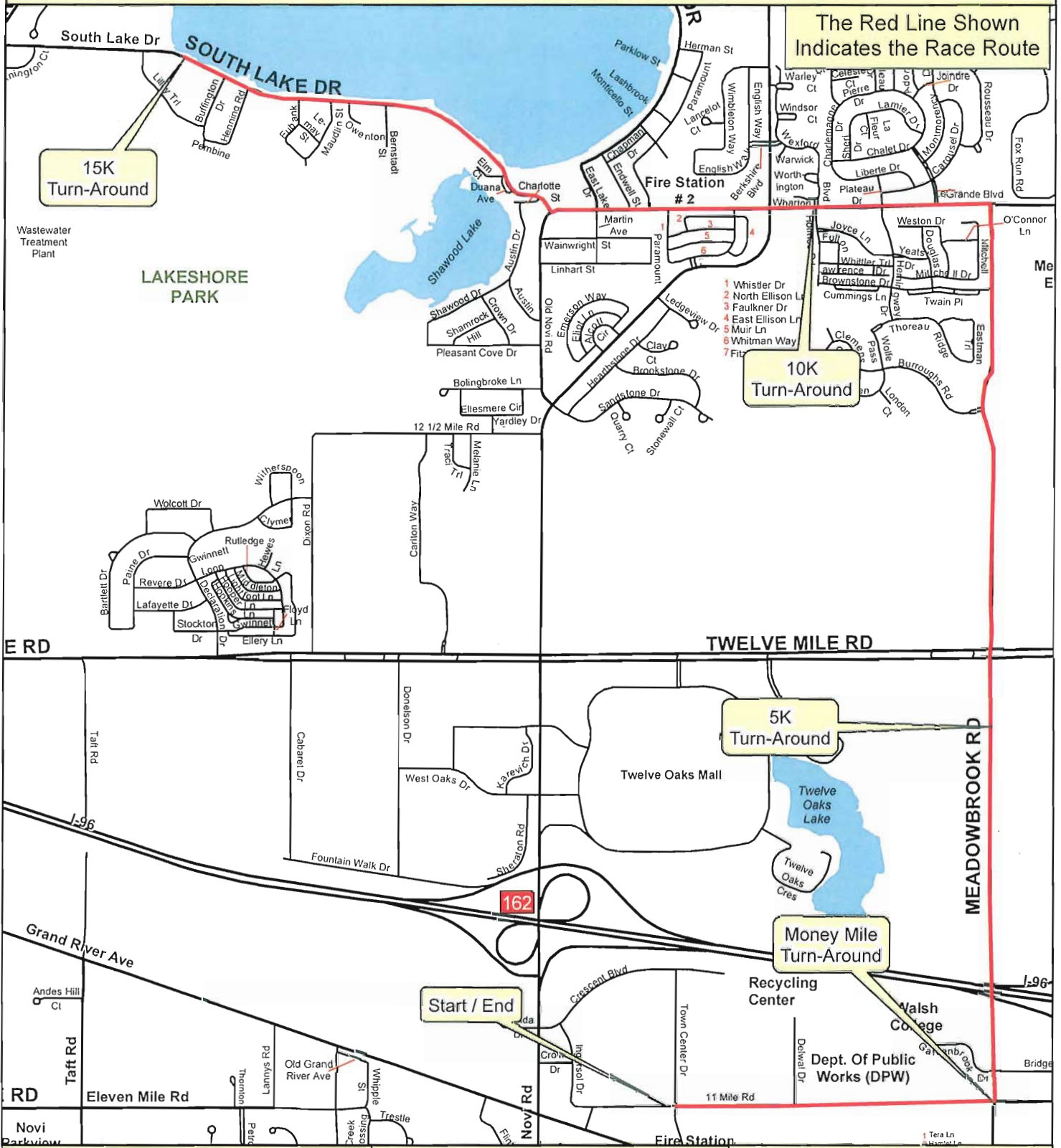

The Red Line Shown Indicates the Race Route

15K Turn-Around

10K Turn-Around

5K Turn-Around

Money Mile Turn-Around

Start / End

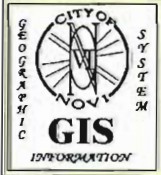

**CITY OF NOVI**  
 DEPARTMENT OF PUBLIC WORKS &  
 DEPARTMENTS OF WATER & SEWER  
 NOVI CITY DPW OFFICES  
 26300 DELWAL  
 NOVI, MI 48375  
 (248) 735-5640  
 WWW.cityofnovi.org

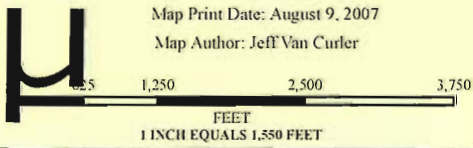

Map Print Date: August 9, 2007  
 Map Author: Jeff Van Curler

**MAP INTERPRETATION NOTICE**  
 Map information depicted is not intended to replace or substitute for any official or primary source. This map was intended to meet National Map Accuracy Standards and use the most recent, accurate sources available to the people of the City of Novi. Boundary measurements and area calculations are approximate and should not be construed as survey measurements performed by a licensed Michigan Surveyor as defined in Michigan Public Act 132 of 1970 as amended. Please contact the City GIS Manager to confirm source and accuracy information related to this map.