



CITY of NOVI CITY COUNCIL

**Agenda Item 2
May 18, 2009**

SUBJECT: Approval to award a contract for fabrication and installation of an interchangeable LED message sign on the north side of the Novi Civic Center near Ten Mile Road to Townsend Neon, Inc., the low bidder, for \$27,332.

SUBMITTING DEPARTMENT: Neighborhood and Business Relations

CITY MANAGER APPROVAL:

EXPENDITURE REQUIRED	\$ 27,332
AMOUNT BUDGETED	\$ 50,000
APPROPRIATION REQUIRED	N/A
LINE ITEM NUMBER	101-265.00-971.200

BACKGROUND INFORMATION:

Approved in the FY 2008/2009 budget is the installation of an interchangeable LED message board sign in front of the Novi Civic Center. A RFP was placed on Bid Net and six firms submitted proposals.

After reviewing all proposals and calling references, a phone interview was conducted with Townsend Neon, Inc., the low bidder. Townsend Neon, Inc., has performed work for the City of Sterling Heights, as well as several community centers, churches, and auto dealerships, and is confident they can meet the targeted completion date of June 30, 2009.

Electrical connectivity and landscaping are not including in this contract. These components are being quoted by area electrical and landscaping contractors.

RECOMMENDED ACTION: Approval to award a contract for fabrication and installation of an interchangeable LED message sign on the north side of the Novi Civic Center near Ten Mile Road to Townsend Neon, Inc., the low bidder, for \$27,332.

	1	2	Y	N
Mayor Landry				
Mayor Pro Tem Gatt				
Council Member Burke				
Council Member Crawford				

	1	2	Y	N
Council Member Margolis				
Council Member Mutch				
Council Member Staudt				



CITY OF NOVI
LED SIGN – NOVI CIVIC CENTER
MAY 12, 2009 10:00 A.M.

Company	Lump Sum
> Townsend Sign	\$27,332.00
Universal Sign Systems	\$33,062.75
Harmon Sign	\$39,009.00
MLS Signs	\$39,658.81
SignGraphix	\$41,258.00
Huron Sign	\$45,150.00

Main Entry Sign

Located at City Hall

Illustrated Double Sided
City IT1

- 1 LED Color Channel LED/CCFL
- 2 100' Length 40mm 20mm Bar
- 3 MUP #208855
- 4 Solid Support ring
- 5 Breaker Plate 1/2"
- 6 3/8" Ring Endcap ring



NOVI
Civic Center Campus

LED MESSAGE
4 LINES OF
COPY

Project Name	NOVI Civic Center Campus
Client	NOVI Civic Center Campus
Contractor	NOVI Civic Center Campus
Contract Number	NOVI Civic Center Campus
Contract Date	NOVI Civic Center Campus
Contract Status	NOVI Civic Center Campus
Contract Value	NOVI Civic Center Campus
Contract Location	NOVI Civic Center Campus
Contract Description	NOVI Civic Center Campus
Contract Notes	NOVI Civic Center Campus



MVP
MVP
MVP
MVP

Project Name
Client
Contractor
Contract Number
Contract Date
Contract Status
Contract Value
Contract Location
Contract Description
Contract Notes

Main Entry Sign

Located @ City Hall

Illuminated Double Slotted City (1)

Aluminum Tube & Angle Structure Weld All Joints Typical Both Sides

Fabricated Aluminum Box With Translucent White Face & vinyl Graphics White LED Illumination

White LED Typical Both Sides

1/2" Aluminum Tube Profile Slotted Both Sides Typ

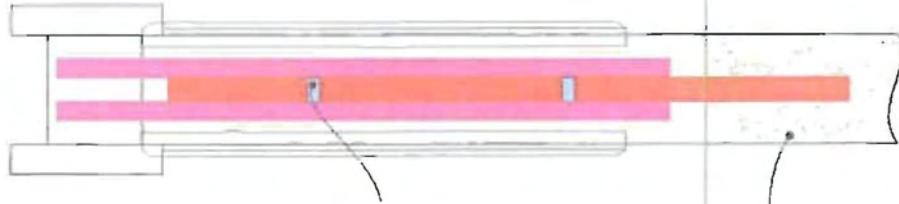

18" x 48" Auger Hole Concrete Footings Typical

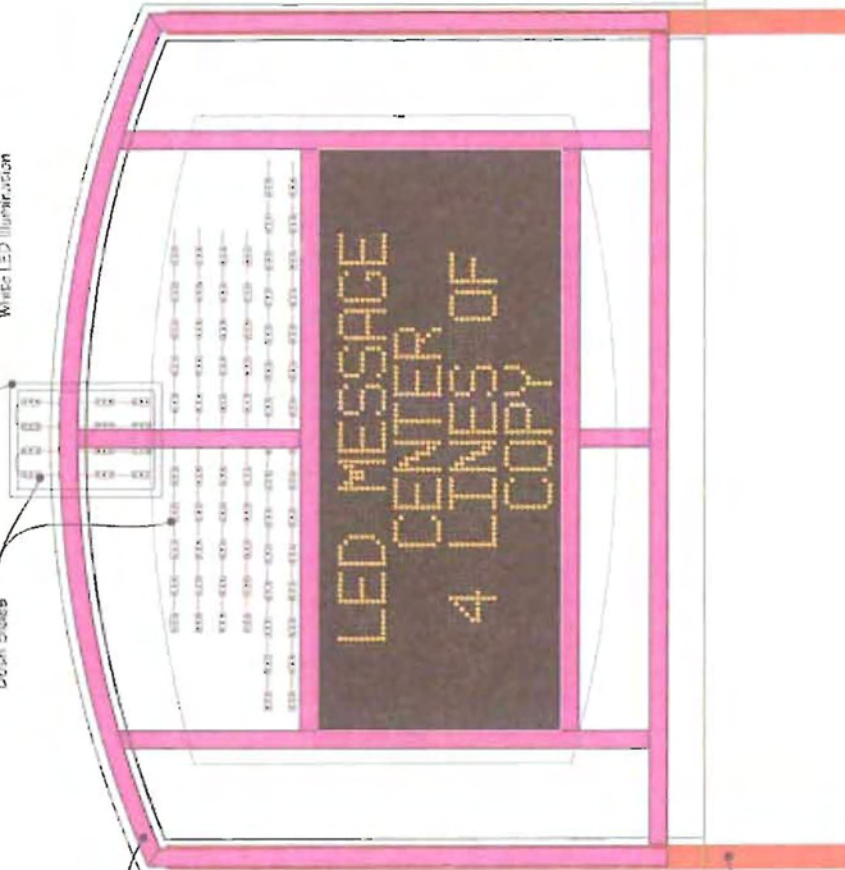

1/2" Aluminum Sq Tube Mounting Posts

Field Name: *Aluminum Sign Center 02/20/2017*

THIS DRAWING IS INTENDED FOR CONSTRUCTION PURPOSES ONLY. THE DRAWING PRODUCED HEREIN IS NOT TO BE USED FOR ANY OTHER PURPOSES WITHOUT THE WRITTEN PERMISSION OF THE DESIGNER. THE DESIGNER SHALL BE RESPONSIBLE FOR OBTAINING ALL NECESSARY PERMITS AND FOR THE LOCATION ADDRESS OF THE SIGN. THE CONTRACTOR SHALL BE RESPONSIBLE FOR OBTAINING ALL NECESSARY PERMITS AND FOR THE LOCATION ADDRESS OF THE SIGN.

W O R K I N G
D R W I N G
SIGN LOCATION ADDRESS
SITE CONTACT PERSON

Custom Signature
Date: _____
Scale Person: _____

Scale: 1" = 1'-0"
Date: 10/20/2016 10:50:50 AM
Scale Person: _____

M/S CONSULTING
2575 D'Road Court
Chesapeake, VA 23041
Phone: 757-427-1111
Fax: 757-427-1111



Manufactured in the United States of America

Main Entry Sign

Located @ City Hall

Section View
Looking inside from above

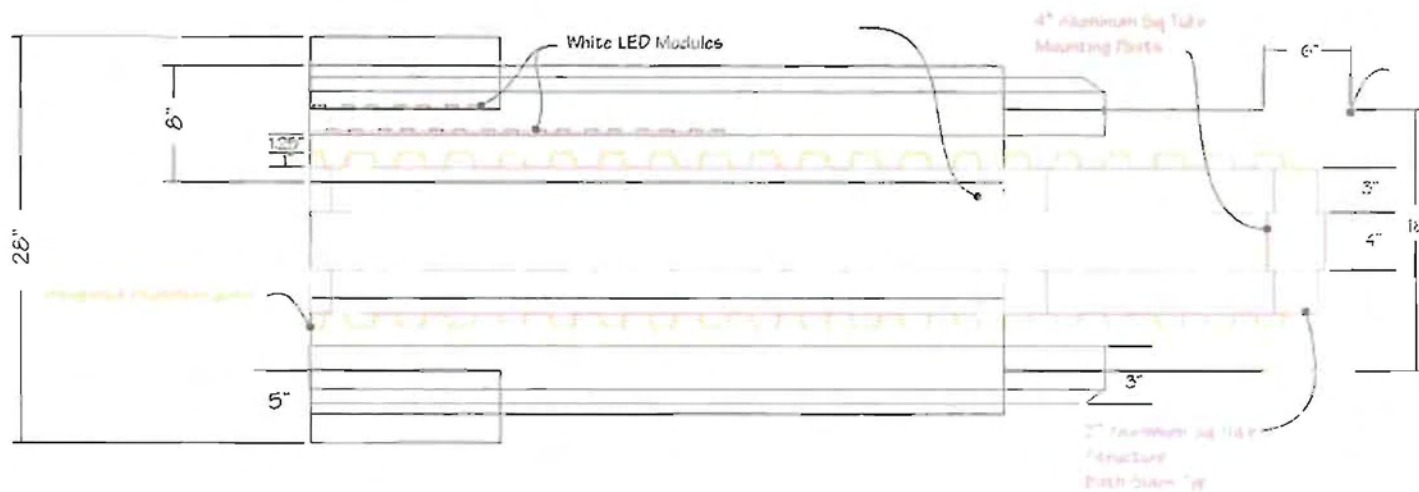
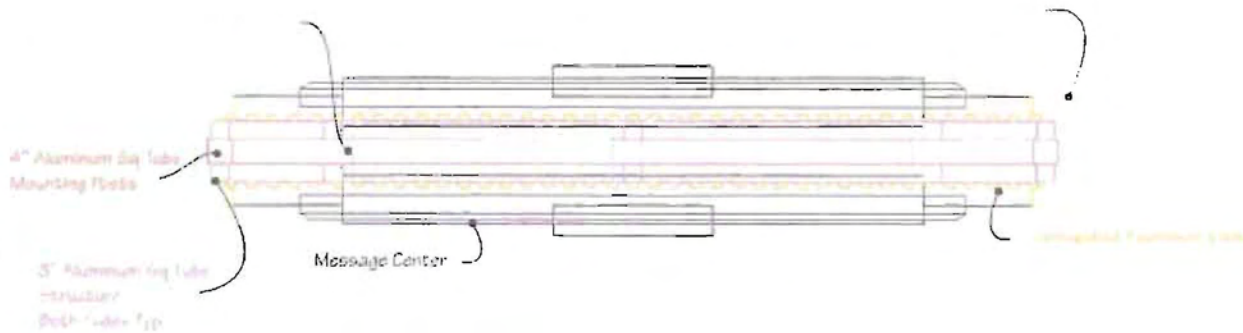

Folder Name: Z:\Comp\051\New City Center\052509\Drawings

THIS DRAWING IS PROVIDED & INTENDED FOR CONCEPTUAL PURPOSES ONLY. THE FINISHED PRODUCT MAY BE SUBJECT TO MINOR & NECESSARY MODIFICATIONS TO ADJ. OR FINISH FABRICATION PROCEDURES. DETAILS INCLUDED ON THIS SHEET ARE THE SOLE PROPERTY OF MLS SIGNS INC. REPRODUCTION OR ALTERATION BY ANY FORM IS FORBIDDEN WITHOUT WRITTEN PERMISSION FROM THE OWNER.

WO# # H e r e

DWG# Main Entry Sign Rev 001

SIGN LOCATION ADDRESS

SITE CONTACT PERSON

Customer Signature:

Date: Time: 10 20 30 40 50 60

Sales Person:

Scale: 3/4"=1'

Designer: S. Chumet

Date: 10/1/09

Revision # 2

MLS
SIGN SIGNS

25776 D'Hondt Court
Chesterfield Twp., MI 48051

Ph: 248-924-1238 Fax: 248-924-1239

UL
Underwriters Laboratories Inc.

LED Message Board Location

City of Novi Civic Center / City Hall Campus

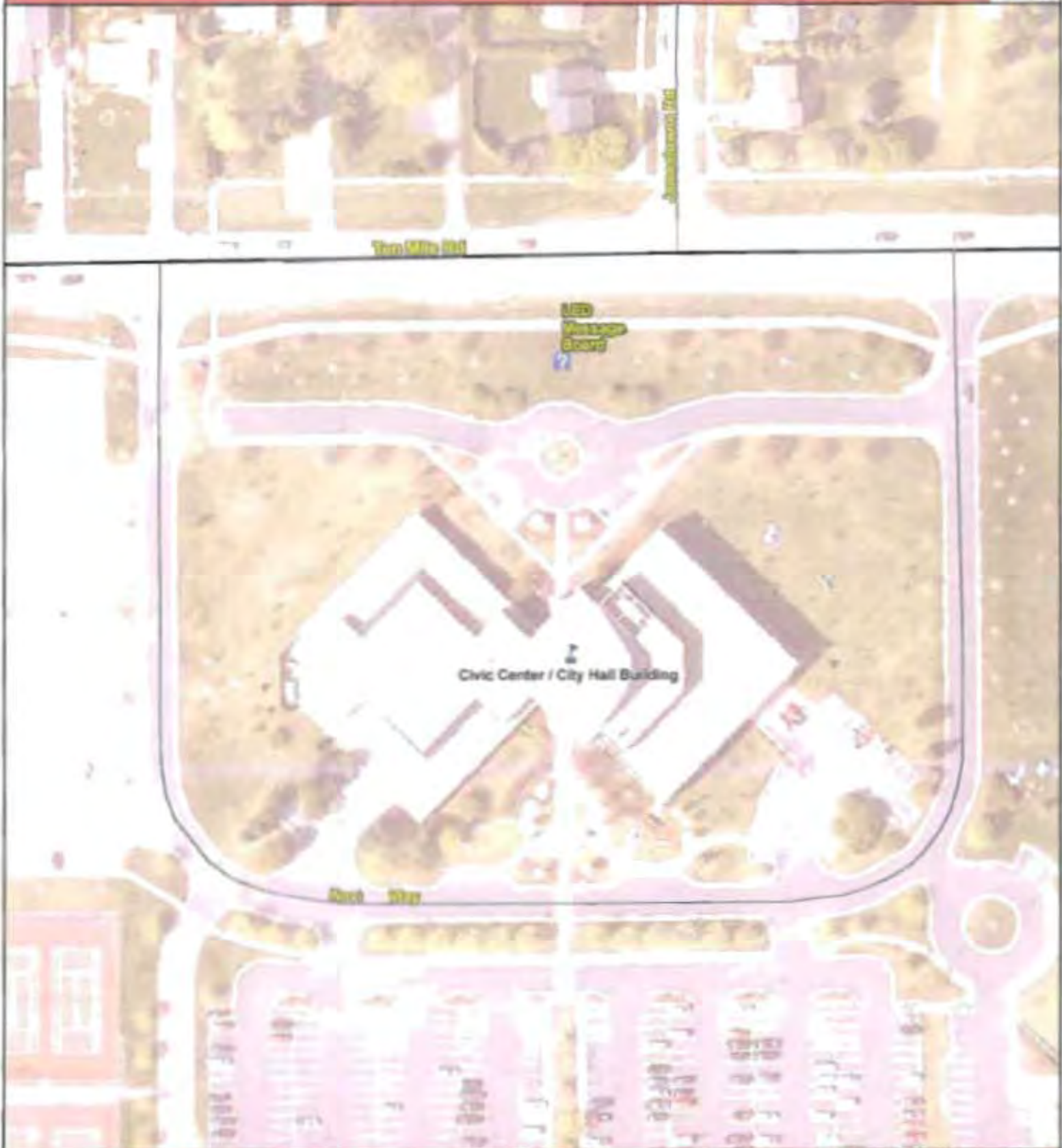

CITY OF NOVI

GEOGRAPHIC INFORMATION SERVICES
 DEPARTMENT OF INFORMATION TECHNOLOGY
 4575 W TEN MILE ROAD
 NOVI, MI 48375-3034
 (248) 347-5275
 MAP AUTHOR: CHRIS W. OUSH
 CITY GIS MANAGER



1 INCH = 50 FEET

MAP PROJECTION: NAD83 UTM

NOT RESPONSIBLE STATE

Map information is derived from the geographic information system or a database in any official or unofficial capacity. This map was prepared for informational purposes only. The City of Novi does not warrant the accuracy, completeness, or reliability of the information contained on this map. The City of Novi is not responsible for any errors or omissions in this map. The City of Novi is not responsible for any damages or losses resulting from the use of this map. The City of Novi is not responsible for any damages or losses resulting from the use of this map.



**NOTICE - CITY OF NOVI
INVITATION TO BID**

LED SIGN – FABRICATION & INSTALLATION

The City of Novi will receive sealed bids for **LED Sign – Fabrication & Installation** according to the specifications of the City of Novi.

Sealed bids will be received until **10:00 A.M.** prevailing Eastern Time, **Tuesday, May 12, 2009** at which time bids will be opened and read. Bids shall be addressed as follows:

**City of Novi
Office of the City Clerk
45175 W. Ten Mile Rd.
Novi, MI 48375-3024**

All bids must be signed by a legally authorized agent of the bidding firm.
ENVELOPES MUST BE PLAINLY MARKED

“LED SIGN – FABRICATION & INSTALLATION BID”

AND MUST BEAR THE NAME OF THE BIDDER.

The City reserves the right to accept any or all alternative bids and award a contract to other than the lowest bidder, to waive any irregularities or informalities or both; to reject any or all bids; and in general to make the award of the contract in any manner deemed by the City, in its sole discretion, to be in the best interest of the City of Novi.

Sue Morianti
Purchasing Manager
smorianti@cityofnovi.org

Notice Dated: April 27, 2009

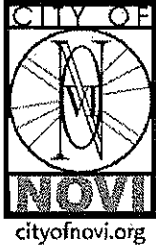

CITY OF NOVI
LED SIGN – FABRICATION & INSTALLATION
SPECIFICATIONS

LOCATION OF SIGN

This sign will be installed along Ten Mile Road in front of the Novi Civic Center at 45175 W. Ten Mile Rd., Novi, MI 48375. See map for proposed location.

TIMELINE

Bid Due	May 12, 2009
Council Award	May 18, 2009
PO Issued (notice to proceed)	May 19, 2009
Installation to be complete	June 30, 2009

PART 1 - GENERAL

1.1 DESCRIPTION

An LED sign is to be fabricated, according to specifications, and installed at the location specified by the City of Novi. Fabrication and installation is to be done by June 30, 2009.

1.2 SUBMITTALS

The original and each copy of your proposal shall include:

- A. Completed Questionnaire
- B. Complete Proposal Form

Separately, you will provide:

- C. Manufacturer's Literature: Submit a total of one (1) set of Manufacturer's printed specifications, mounting details, installation and drawings.
- D. Shop Drawings: Submit a total of three (3) sets of 8-1/2" x 11" drawings for each sign type. Scaled for manufacturer and fabrication of sign types. Identify materials, size, letterform, letter height, mounting, finishes and accessory items.
- E. Samples: Submit a total of two (2) 2" x 4" samples of each color represented in the project documentation.

1.3 DELIVERIES AND STORAGE

- A. Package to prevent damage or deterioration during shipment, handling, storage and installation. Maintain protective coverings in place and in good repair until removal is necessary. Store products in dry condition inside enclosed facilities.
- B. Deliver signs according to project schedule. Storage provided by contractor.

1.4 REFERENCES

- A. Publications listed below form a part of this specification to extent referenced. Publications are referenced in text by basic designation only.
1. American National Standards Institute (ANSI).
 2. Uniform Sign Code
 3. Federal Specifications
 4. American Society for Testing & Materials
 5. Novi City Code
 6. 2005 National Electric Code (NEC)
 7. 2003 Michigan Building Code

1.5 SIGNAGE LOCATION

The City will stake the location of the sign.

1.6 PERMITS

Permits and supporting documentation/calculations/drawings will be the responsibility of the contractor. City of Novi, Oakland County Road Commission and MDOT approval and permits as required. City of Novi permits must be obtained, but the fees will be waived.

Permits required include:

- Sign
- Building
- Right-of-Way
- Electrical for illuminated signage

1.7 PRIMARY ELECTRICAL

Electrical supply will be provided by the City of Novi to a point within 10 feet of the sign location. Electrical connection from there to the sign will be provided by a licensed contractor and is the responsibility of the sign contractor.

1.8 WARRANTY

Provide manufacturer's warranty against defect in materials. Warranty shall provide material and labor to replace defective materials.

1.9 ATTACHMENTS

The following exhibits are included as part of this bid package:

EXHIBIT 1 – Sign design drawing

EXHIBIT 2 – Map showing proposed location for sign

PART 2 - PRODUCTS

2.1 SIGN COMPONENTS

- A. Internal Structural Framing: Provide internal framing system, designed to withstand wind pressure specified by 2003 Michigan Building Code. Fabricate framing to profile indicated using structural angles, channels, plates and similar shapes. Provide welded construction using mitered joints. Prime and paint all structural steel welds. Cut, drill, and tap units to receive hardware, bolts and similar items.
1. Illuminated Units: Provide internal illumination as indicated on design drawings.
 2. Electrical signs must be UL labeled.
 3. Each internally illuminated sign must have a separate disconnect switch located on the sign.

2.2 SIGN MATERIALS

- A. Aluminum Extrusions: Provide alloy and temper recommended by the aluminum producer or finisher for the type of use and finish indicated and with not less than the strength and durability properties specified in ASTM B 221 for 6063-T5.
1. Provide extrusion by SignComp, 2925 Walkent Court, NW #A, Grand Rapids, MI. 877-784-0405. No exceptions allowed
- B. Paints shall be made for the surface material on which they are to be applied and as recommended by the manufacturer of the paint. Identification of paint shall be noted on shop drawings with method of application.
1. Prime coats or other surface pre-treatments, where recommended, shall be included in the work. Coatings shall be even over the entire surface to be painted without voids, runs, sags, brush or roller marks.
 2. Exterior paint finishes shall be acrylic polyurethane, satin finish.
 3. Acrylic Polyurethane finish shall be applied at the rate of 2.5 mils per coat by air or airless spray. Required manufacturer: Matthew's Paint Company.
 4. Colored Coatings for Acrylic Plastic sheet: Use paints for background colors. Required manufacturer: Matthew's Paint Company.
 5. Sign colors as indicated on design drawings and shall be exactly as specified. Sign colors shall be consistent in chroma and in value, shall maintain even opacity or translucency and be free of any imperfections.

2.3 FABRICATION

- A. General: Comply with requirements indicated for materials, thickness, finishes, colors, designs, shapes, sizes, and details of construction as indicated on design drawings.
- B. Allow for thermal movement resulting from a maximum ambient temperature change (range) of 100 degrees F (55.5 degrees C). Design, fabricate, and install sign assemblies to prevent buckling, opening of joints, and over stressing welds and fasteners. Base design on actual surface temperatures of metals due to both solar heat gain and nighttime sky heat loss.
- C. Welded Connections: Comply with AWS for recommended practices in shop welding. Provide welds behind finished surfaces without distortion or discoloration of the exposed side. Clean exposed welded surfaces of welding flux and dress on all exposed and contact surfaces.
- D. Mill joints to a tight, hairline fit. Form joints exposed to the weather to exclude water penetration.
- E. Pre-assemble signs in the shop to the greatest extent possible to minimize field assembly. Disassemble signs only as necessary for shipping and handling limitations. Clearly mark units for re-assembly and installation, in a location not exposed to view after final assembly.
- F. Conceal fasteners where possible; otherwise locate fasteners where they will be inconspicuous. Indicate all exposed fastener locations on Shop Drawings.
- G. Colors and Textures: For exposed sign material that requires selection of materials with integral or applied colors, textures, or other characteristics related to appearance, provide color matches as specified by the design drawings.
- H. Aluminum Finishes: Comply with Matthew Paint Company "Instruction Manual" for finish designations and application specifications.
 - 1. Color: Match Designer's specifications (as outlined on attached drawings).
 - 2. All scratches shall be re-primed prior to paint repair touch-ups.

PART 3 - EXECUTION

3.1 INSTALLATION

- A. Contractor is responsible for contacting Miss Dig 48 hours prior to work commencing.

B. Contractor is responsible for coordinating all work with the sub trades necessary to the successful installation of the project.

C. Installation of LED sign shall be completed by June 30, 2009.

3.2 SITE RESTORATION

A. Remove all spoils and restore site grading and vegetation to pre-installation condition.

3.3 SAFETY STANDARDS

A. Contractor is responsible for compliance with all applicable MIOSHA and Traffic Safety Standards during installation.

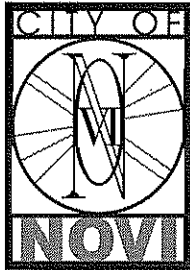

cityofnovi.org

CITY OF NOVI

LED SIGN – FABRICATION & INSTALLATION

Addendum #1

INTENT: This addendum has been issued to modify and/or interpret the original specifications for the Led Sign – Fabrication & Installation bid. Unless otherwise instructed, the information contained within this Addendum shall take precedence over anything contrary in the original specifications, and shall hereinafter be considered as part of the package.

Response: The Contractor shall verify receipt of this Addendum in the Bid Proposal Form.

Contents: Included in this Addendum is one (1) page of written addenda description.

Questions:

1. Are you requesting a particular manufacturer for the LED message board?
 - A. We are requesting Hyperion or equivalent. Please indicate the make/model # you are quoting on the proposal form. If you would like to offer additional alternates, please use a separate proposal form for each alternate and indicate the model number for each one.
2. What color should the LED message board lettering be?
 - A. Amber (monochromatic)
3. What resolution do you want for the LED message board?
 - A. 16mm

Sue Morianti
Purchasing Manager

Notice dated: April 28, 2009

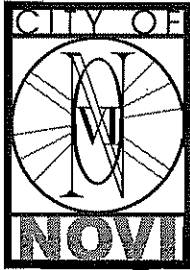

cityofnovi.org

CITY OF NOVI

LED SIGN – FABRICATION & INSTALLATION

Addendum #2

INTENT: This addendum has been issued to modify and/or interpret the original specifications for the Led Sign – Fabrication & Installation bid. Unless otherwise instructed, the information contained within this Addendum shall take precedence over anything contrary in the original specifications, and shall hereinafter be considered as part of the package.

Response: The Contractor shall verify receipt of this Addendum in the Bid Proposal Form.

Contents: Included in this Addendum is one (1) page of written addenda description.

Questions:

1. Note B on the drawing says the blue panel is mounted to a clear lexan backer for halo lighting around the perimeter, but the drawing does not show LEDs all the way around the perimeter of that unit, only behind the routed copy area.

A. The sign is to have halo lighting. Please include halo lighting in your bid. No new drawing will be issued.

Sue Morianti
Purchasing Manager

Notice dated: May 8, 2009



CITY OF NOVI
LED SIGN - FABRICATION & INSTALLATION
PROPOSAL FORM

ITEM

LUMP SUM

LED Sign (Fabrication & Installation)

\$ 27,332⁰⁰/_{XX}

We acknowledge receipt of the following Addendums:
(please indicate numbers below)

ADDENDUM #1

ADDENDUM #7

Comments: _____

AUTHORIZATION:

The undersigned herein submitted this proposal and agrees to enter into an agreement with the City of Novi in accordance with the bidding documents. In submitting this complete and signed proposal, it is understood that the right is reserved by the City of Novi to reject any or all bids and to make such award that, in the opinion of City Council, is in the best interest of the City of Novi.

Company Name: TOWNSEND NEON, INC.

Name of Authorized Signer: ROY HARRIS - OUTSIDE SALES
(please print)

Authorized Signature ROY HARRIS

Date 5-11-09



cityofnovi.org

CITY OF NOVI
LED SIGN – FABRICATION & INSTALLATION

QUESTIONNAIRE FORM

Date: 5-11-09

Firm Name: TOWNSEND NEON, INC

Address: 31550 COSSEY DRIVE

City: ROCKWOOD State: MI Zip: 48173

Telephone Number: 734 379-4000

Fax Number: 734 379-0029

Email Address: Roy@TNICO.COM

Firm Established: 1930 Years in Business: 79

Type of Organization: (Circle One)

- a. Individual
- b. Partnership
- c. Corporation
- d. Joint Venture
- e. Other

How many full time employees? 10

How many part time employees? NONE

Provide information relative to the experience your company has had working with municipalities. Please provide the names of municipalities where service was provided.

SEE LIST ENCLOSED

Provide information relative to the experience and financial capability of your company to carry out the terms of this contract.

SEE LIST ENCLOSED

Identify those in your firm who would be responsible, including on-site supervision for this project, and submit copies of their certifications. Include educational background of principals and those who will be working on the project.

Roy HARRIS - ENGINEERING DEGREE.

How many clients does your company currently serve with the type of services described? Provide a list.

SEE LIST ENCLOSED

Please provide a list of client references (minimum of 5). Include name, address, phone number and contact person. Please include any municipalities (or other governmental agencies) that you worked for.

SEE LIST ENCLOSED

Provide an Equipment List that will be on site and available for use by the crew performing sign installation (including trucks, tractors, etc...).

87' BOOM TRUCK

Based on your current resources, are you available to fabricate and install the signs identified within the timeframe allocated? Please explain.

YES

Provide a description of your company's philosophy relative to entryway/welcome signage.

ENTRYWAY/WELCOME SIGNAGE
IS NEEDED IN EVERY COMMUNITY.

Townsend Neon, Inc.

LED Message Centers - Customer Reference

As of: March 2009

<u>Name</u>	<u>Location</u>	<u>Contact Person</u>	<u>Phone #</u>
Amber Apartments	Troy	Tracy Brown	248-848-3636
Bella Vista Medical Ctr	Ford St., Southgate	Sarah /Lynn	734-282-5444
Birmingham Seaholm High School	Birmingham	Terry Piper	248-203-3051
Birmingham Groves High School	Birmingham	Scott Mackinnon	248-203-3559
City of Ecorse	Ecorse	Clara	313-386-2410
City of Sterling Hgts.	Senior Center	Steve Guitar	586-446-2489
City of Sterling Hgts.	City Center	Steve Guitar	586-446-2489
Detroit Edison-Fermi	Fermi Power Plant, Monroe	Bill Dempsey	
Dr. Patrick Kelly	Southfield Rd., Lincoln Park	Dr. Kelly	313-928-8555
Dunkin Donuts	Eureka Rd., Southgate	Chandresh	734-552-0862
Dunkin Donuts	West Rd., Woodhaven	Chandresh	734-552-0862
Flat Rock Comm. Lutheran	Flat Rock	Sheryl Hammond	734-782-0563
Flat Rock High School	Flat Rock	Blaine Armstrong	734-782-1270
Folands Jewelry	Eleven Mile, Royal Oak (COLOR)	Heather Kroot	877-365-2637
General RV	Racho Rd., Brownstown	Frank	734-284-5500
North Oakland YMCA 2 Units	Auburn Hills	Building Manager	248-370-9628
South Pointe Church	Ford St., Trenton	Pstr Brett Kays	734-675-7575
Village Ford	Michigan Ave., Dearborn (COLOR)	Bob Wheat	313-565-3900
Village Ford	Telegraph Rd., Dearborn (COLOR)	Bob Wheat	313-565-3900
Wy So. Credit Union	Flat Rock	Carma Peters	734-285-0600
News Herald	Southgate (COLOR)	Paulette Dillingham	734-246-0135
Rowan Pontiac/GMC	Southgate (COLOR)	Mark Montante	734-285-2252
Genthe Chevrolet	Southgate (COLOR)	Bruce or Richard Genthe	734-283-3400
Southgate Anderson High	Southgate	Mike Kell	734-248-4611
Wyandotte Yack Arena	Wyandotte (COLOR)	James Knopp	734-324-7290
KSP Insurance	Wyandotte (Install October)	Cheryl Savage	734-285-5600
Wyandotte Roosevelt High	Wyandotte, Eureka Rd. (COLOR)	Mary Mcfarlane	734-759-5000
Wyandotte, City of	Wyandotte, Fort/Eureka (COLOR)	Lisa Hooper	734-324-4506
3 Nicks Tap Room	Eureka Rd., Southgate (COLOR)	Nick or Phil Burgandy	734-282-7722
Infinity Outdoor - Time/Temp	Detroit (Jefferson & I-375)		
Downriver Physical Medicine	Telegraph Rd., Brownstown	Debra Albany	734-782-0420
The Hooch Bar & Grill	Telegraph Rd., Dearborn Heights		313-299-8000
Polish Roman Catholic Union	Oak St., Wyandotte	Kelly Salatowski	734-281-7036
US Steel - Great Lakes	Jefferson Rd., Ecorse (COLOR)	Ken Basar	313-749-4674
Downriver Praise Center	Northline Rd., Southgate (COLOR)	Dr. Scott Tysick	734-287-7100
Gordor Chevrolet	Ford Rd., Garden City (COLOR)	Tim Swinea	734-458-6200
Pat Milliken Ford	Telegraph Rd., Redford (COLOR)	Julie Bessner	313-255-3100
John F. Kennedy Jr. Library	Van Born Rd., Dearborn Heights	Carmine Oliverio	313-791-9805
Education First Credit Union	Pennsylvania Rd., Southgate	Mia Caughey	734-284-9410
Detroit Windsor Tunnel	Jefferson Rd., Detroit (COLOR)	Robert Howell	313-567-4422
Speed Boat Bar & Grill	Biddle St., Wyandotte (COLOR)	Ken	734-282-5750
Pic-Pak Market	Fort St., Brownstown		734-671-6310
Education First Credit Union	Gibraltar Rd., Brownstown	Mia Caughey	734-284-9410

Seitz Middle School	Kennebec St., Riverview	Fred Keier	734-285-6649
William Ford Career Tech. Cen.	Marquette Ave., Westland, MI	Steven Kay	734-419-2102
Lincoln Park, City of	Southfield Rd Lincoln Park (COLOR)	Steve Duchane	313-386-1800
Sportway, Inc.	M-59, Waterford Twp. (COLOR)	Mike Makar	248-643-9200
Village Green Appartments	Fort St., Lincoln Park (COLOR)	Robyn Barnett	313-928-1414
Energy Efficient Construction	West Rd., Trenton	Dale Howard	734-676-1344
City of Taylor, Recreation Dept.	Goddard Rd., Taylor (COLOR)	Rose Sclafani	734-374-4022
City of Rockwood, Comm. Cnt.	Old Fort, Rockwood	Cindy Roxberry	734-379-9496
City of Flat Rock, Comm Cent.	Gibraltar Rd., Falt Rock (COLOR)	Terry Miller	734-379-1450
Wyane Community Center	Howe, St., Wyane	Kathy Martin	734-721-7400
Ford Michigan Proving Ground	Rome, MI (COLOR, 2 Units)	Scott Redmon	313-805-9383
Sault Ste. Marie Int. Bridge	I-75, Sault Ste. Marie US (6 Units)	Peter Petainen	906-635-5255
Trenton Kennedy Ice Arena	West Rd., Trenton (COLOR)	Pat Hawkins	734-676-7172
Living Word Church of God	Van Born Rd., Taylor (COLOR)	Pastor Reynolds	313-295-1888
Fratello's Resturant	Fort St. & Van Horn Rd. Trenton	Michael Concessi	734-692-1730
Christ The King Lutheran	Pennsylvania Rd., Southgate	Rev. Jason Cashmer	734-285-9695
Oak Grove African Methodist	Cerrylawn, Detroit (INSTALLATION)	Valerie Lott	313-341-8877