

cityofnovi.org

# CITY of NOVI CITY COUNCIL

**Agenda Item D**  
**May 21, 2012**

**SUBJECT:** Approval of Traffic Control Orders 12-03 and 12-04 to prohibit trucks as through traffic on Chase Drive and Ashbury Drive.

**SUBMITTING DEPARTMENT:** Department of Public Services, Engineering Division *BTC*

**CITY MANAGER APPROVAL:** 

**BACKGROUND INFORMATION:**

Chase Drive and Ashbury Drive, located in Chase Farms and Riverbridge subdivisions, are potential routes for truck drivers because they provide a connection between Eight Mile Road and the businesses along Nine Mile between Novi Road and Venture Drive (including those on Roethel, Heslip, and Venture). Over the past year, several complaints were received by Police Department and Public Services staff regarding truck traffic cutting through these residential subdivisions.

In order to discourage the use of residential local streets by large trucks and to allow enforcement by the Police Department, "No Trucks as through traffic" signs were installed at Chase Drive near Eight Mile Road, Ashbury Drive near Roethel Drive and Chase Drive near Nine Mile Road in March 2012 under a temporary traffic control order issued by the Traffic Engineer. (The traffic engineer is able to issue a temporary traffic control order for a period of 90 days). The installation of the signs has been effective in reducing the truck traffic within the subdivisions. Staff recommends a permanent traffic control order for the truck prohibition signs.

**RECOMMENDED ACTION:** Approval of Traffic Control Orders 12-03 and 12-04 to prohibit trucks as through traffic on Chase Drive and Ashbury Drive.

	1	2	Y	N
Mayor Gatt				
Mayor Pro Tem Staudt				
Council Member Casey				
Council Member Fischer				

	1	2	Y	N
Council Member Margolis				
Council Member Mutch				
Council Member Wrobel				

**CITY OF NOVI  
TRAFFIC CONTROL ORDER**

\_\_\_\_ SPEED  
\_\_\_\_ PARKING  
 X  OTHER

DATE OF ORDER: 03/23/2012  
CONTROL NUMBER: 12-03

PURSUANT TO CHAPTER NO. 33 OF THE CODE OF ORDINANCES OF THE CITY OF NOVI, MICHIGAN, SAME BEING THE UNIFORM TRAFFIC CODE FOR CITIES, TOWNSHIPS AND VILLAGES OF MICHIGAN AND IN THE INTEREST OF PUBLIC SAFETY AND CONVENIENCE THE FOLLOWING TRAFFIC CONTROL ORDER IS HEREBY ISSUED BY BRIAN COBURN, ENGINEERING MANAGER, DULY AUTHORIZED AS TRAFFIC ENGINEER, BY SEC. 33.141 OF THE AFORESAID CHAPTER.

ISSUANCE OF THIS TRAFFIC CONTROL ORDER WAS PRECEDED BY STUDY AND INVESTIGATION OF TRAFFIC CONDITIONS ON THE FOLLOWING PUBLIC ROAD OR ROADS IN THE CITY OF NOVI, MICHIGAN.

**CHASE DRIVE**

AND AFTER SAID INVESTIGATION, IT IS HEREBY ORDERED AND DIRECTED THAT THE DEPARTMENT OF PUBLIC SERVICES ERECT AND MAINTAIN THE NO TRUCKS SIGN (S) IN ACCORDANCE WITH THE MICHIGAN MANUAL OF UNIFORM TRAFFIC CONTROL DEVICES AS REQUIRED BY SEC. 33.217 OF THE AFORESAID CHAPTER, SAID SIGNS TO GIVE NOTICE OF THE FOLLOWING DETERMINATION:

**NO THROUGH TRUCKS ON CHASE DRIVE**



\_\_\_\_\_  
Brian Coburn, P.E. - Traffic Engineer

Dated: 03/23/2012

**APPROVED BY CITY COUNCIL**

TRAFFIC CONTROL ORDER NUMBER 12-03 HAVING BEEN PRESENTED TO THE COUNCIL OF THE CITY OF NOVI, MICHIGAN FOR STUDY AND APPROVAL, IS HEREBY APPROVED AND IT IS HEREBY ORDERED AND DIRECTED THAT THIS ORDER BE FILED IN THE OFFICE OF THE CITY CLERK AND A COPY THEREOF IN THE OFFICE OF THE CHIEF OF POLICE OF SAID CITY.

IT IS FURTHER ORDERED AND DIRECTED THAT THIS ORDER SHALL BECOME EFFECTIVE UPON BEING FILED WITH THE CLERK AND UPON ERECTION OF ADEQUATE SIGNS GIVING NOTICE OF THE EXISTENCE OF AFORESAID,

**NO THROUGH TRUCKS ON CHASE DRIVE**

ADOPTED AT THE REGULAR MEETING OF CITY COUNCIL ON 05/21/2012.

By: \_\_\_\_\_  
Robert J. Gatt, Mayor

By: \_\_\_\_\_  
Maryanne Cornelius, Clerk

**CITY OF NOVI  
TRAFFIC CONTROL ORDER**

_____ SPEED	DATE OF ORDER:	_____ <u>03/23/2012</u>
_____ PARKING		
<u>X</u> OTHER	CONTROL NUMBER:	_____ <u>12-04</u>

PURSUANT TO CHAPTER NO. 33 OF THE CODE OF ORDINANCES OF THE CITY OF NOVI, MICHIGAN, SAME BEING THE UNIFORM TRAFFIC CODE FOR CITIES, TOWNSHIPS AND VILLAGES OF MICHIGAN AND IN THE INTEREST OF PUBLIC SAFETY AND CONVENIENCE THE FOLLOWING TRAFFIC CONTROL ORDER IS HEREBY ISSUED BY BRIAN COBURN, ENGINEERING MANAGER, DULY AUTHORIZED AS TRAFFIC ENGINEER, BY SEC. 33.141 OF THE AFORESAID CHAPTER.

ISSUANCE OF THIS TRAFFIC CONTROL ORDER WAS PRECEDED BY STUDY AND INVESTIGATION OF TRAFFIC CONDITIONS ON THE FOLLOWING PUBLIC ROAD OR ROADS IN THE CITY OF NOVI, MICHIGAN.

**ASHBURY DRIVE**

AND AFTER SAID INVESTIGATION, IT IS HEREBY ORDERED AND DIRECTED THAT THE DEPARTMENT OF PUBLIC SERVICES ERECT AND MAINTAIN THE NO TRUCKS SIGN (S) IN ACCORDANCE WITH THE MICHIGAN MANUAL OF UNIFORM TRAFFIC CONTROL DEVICES AS REQUIRED BY SEC. 33.217 OF THE AFORESAID CHAPTER, SAID SIGNS TO GIVE NOTICE OF THE FOLLOWING DETERMINATION:

**NO THROUGH TRUCKS ON ASHBURY DRIVE BETWEEN CHASE DRIVE AND ROETHEL DRIVE**

  
\_\_\_\_\_  
Brian Coburn, P.E. - Traffic Engineer

Dated: 03/23/2012

**APPROVED BY CITY COUNCIL**

TRAFFIC CONTROL ORDER NUMBER 12-04 HAVING BEEN PRESENTED TO THE COUNCIL OF THE CITY OF NOVI, MICHIGAN FOR STUDY AND APPROVAL, IS HEREBY APPROVED AND IT IS HEREBY ORDERED AND DIRECTED THAT THIS ORDER BE FILED IN THE OFFICE OF THE CITY CLERK AND A COPY THEREOF IN THE OFFICE OF THE CHIEF OF POLICE OF SAID CITY.

IT IS FURTHER ORDERED AND DIRECTED THAT THIS ORDER SHALL BECOME EFFECTIVE UPON BEING FILED WITH THE CLERK AND UPON ERECTION OF ADEQUATE SIGNS GIVING NOTICE OF THE EXISTENCE OF AFORESAID,

**NO THROUGH TRUCKS ON ASHBURY DRIVE BETWEEN CHASE DRIVE AND ROETHEL DRIVE**

ADOPTED AT THE REGULAR MEETING OF CITY COUNCIL ON 05/21/2012.

By: \_\_\_\_\_  
Robert J. Gatt, Mayor

By: \_\_\_\_\_  
Maryanne Cornelius, Clerk

# Ashbury Dr No Truck Traffic Signage

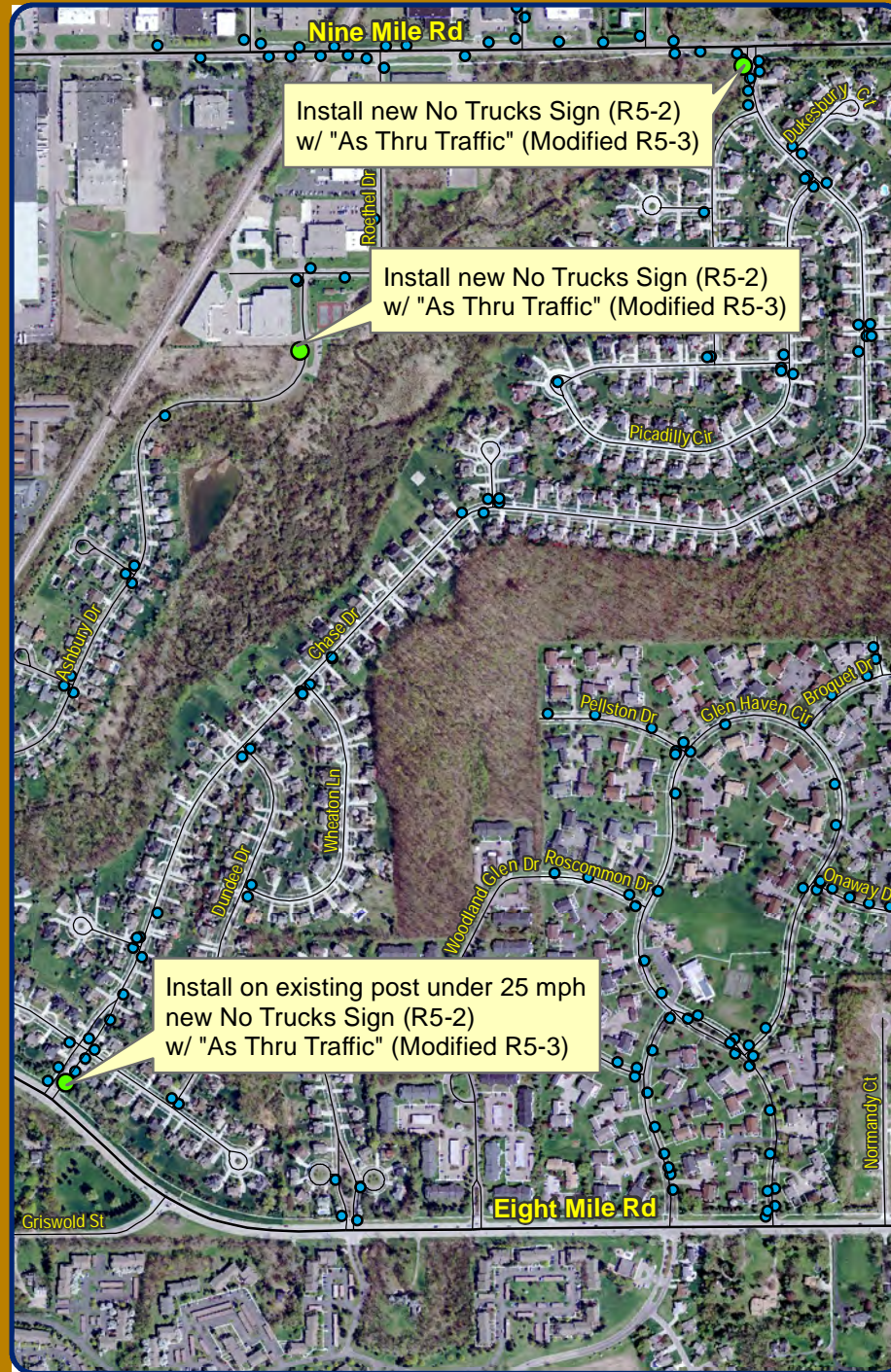

## Map Legend

- Road Classification
- Major Street
  - Minor Street
  - Sign Supports

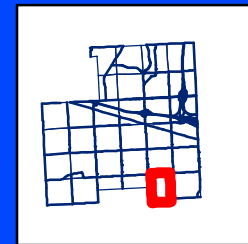

**City of Novi**  
 Engineering Division  
 Department of Public Services  
 26300 Delwal Drive  
 Novi, MI 48375  
[cityofnovi.org](http://cityofnovi.org)

Map Author:  
 Date:  
 Project:  
 Version #:

Amended By:  
 Date:  
 Department:

### MAP INTERPRETATION NOTICE

Map information depicted is not intended to replace or substitute for any official or primary source. This map was intended to meet National Map Accuracy Standards and use the most recent, accurate sources available to the people of the City of Novi. Boundary measurements and area calculations are approximate and should not be construed as survey measurements performed by a licensed Michigan Surveyor as defined in Michigan Public Act 132 of 1970 as amended. Please contact the City GIS Manager to confirm source and accuracy information related to this map.