

**Case No. 07-071 filed by Heileman Signs for Suburban Chrysler,  
Jeep, Dodge located at 24315 Haggerty Road**

Applicant is requesting one wall sign variance from previously approved variances in ZBA95-041 and ZBA02-079 for Suburban Chrysler, Jeep Dodge located at 24315 Haggerty Road. Applicant is requesting the addition of a 48.28 square foot wall sign reading "Dodge" on the front elevation of the building. Current signage includes copy that reads Chrysler, Jeep and Suburban. Property is zoned B-3 and located north of Ten Mile Road and west of Haggerty Road.

CITY OF NOVI CODE OF ORDINANCES Section 28-5 (3) Number of on-premises advertising signs permitted states: "No building or parcel of land shall be allowed more than one (1) sign permitted."

- **Applicant is requesting an additional sign for Suburban Chrysler, Jeep Dodge.**

# ELEVATION IMAGING

Survey ID: CH1949  
Suburban Chrysler, Jeep, Dodge  
24315 Haggerty Rd  
Novi, MI 48375

Office ID: 42  
Site ID: 66262

01

Existing Letters approved in ZBA02-079

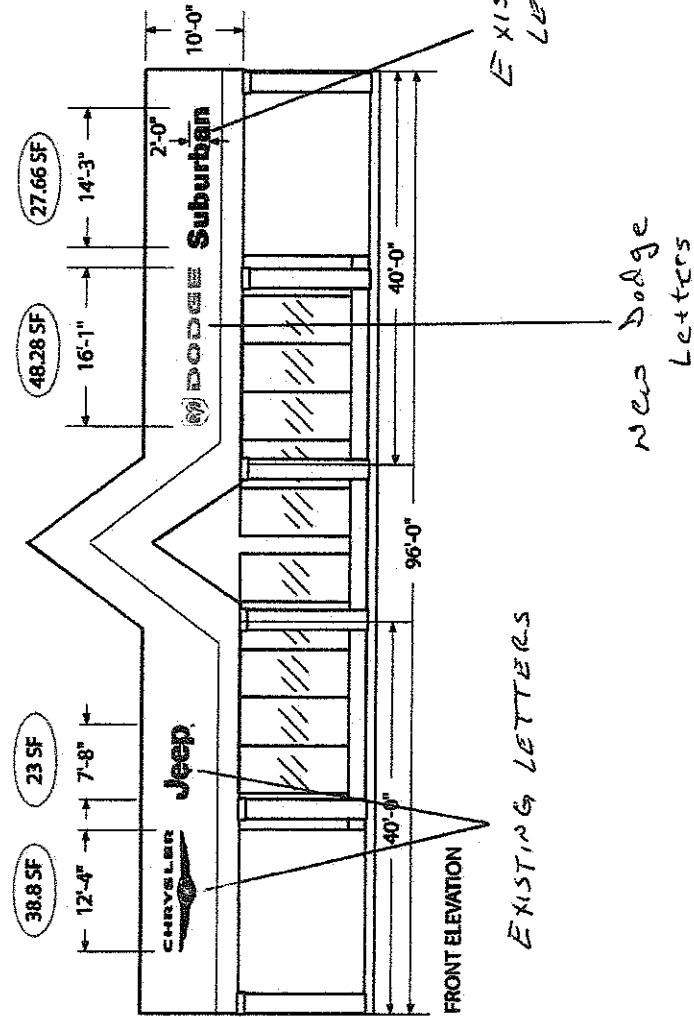

VERIFY MEASUREMENTS IN FIELD PRIOR TO MANUFACTURE AND INSTALLATION