

EAST LAKE SHORE DR. 50' WD.

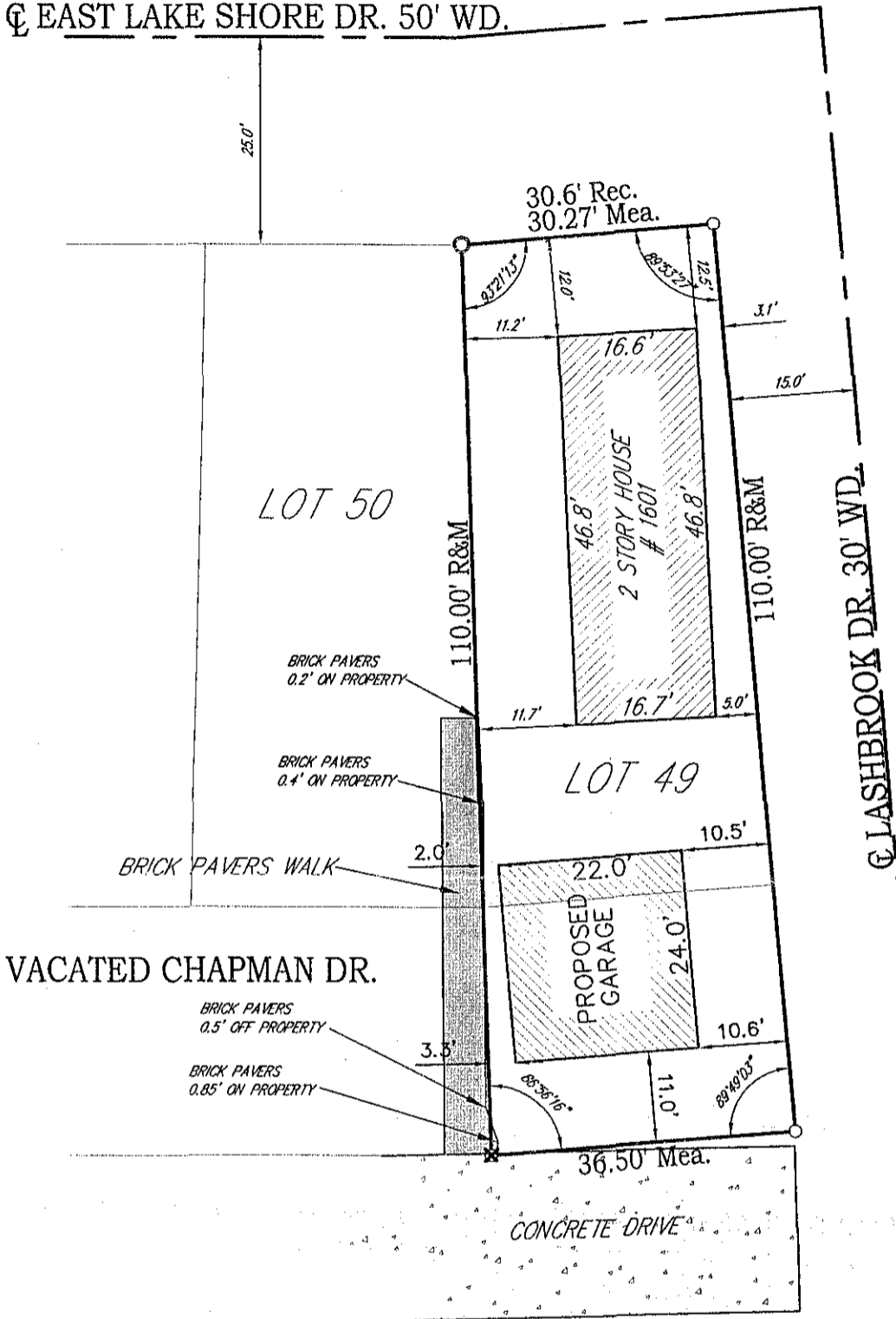

LEGEND

- SET IRON
- FOUND IRON
- FOUND CAPPED IRON



LOT 54 AND VACATED CHAPMAN DRIVE

Job No. 07-59 Scale 1" = 20' Date 10-30-07 Client LINDA CORNILLIE
 Subdivision "CHAPMAN WALLED LAKE SUBDIVISION" Rec. in Liber 9 Page(s) 13
 Lot # SEE ABOVE Sec. 2 T. 1 N., R. 8 E. City NOVI TWP. County OAKLAND, Michigan

I hereby certify that I have surveyed the above shown and described premises on 10-19-07. All dimensions are as shown.

Raymond J. McCoy
Registered Land Surveyor

R.J. McCoy CO.
 641 W. HURON, PONTIAC, MI 48341
 OFFICE (248)332-2210 FAX (248)332-9254

Certificate of Survey/ Site Plan

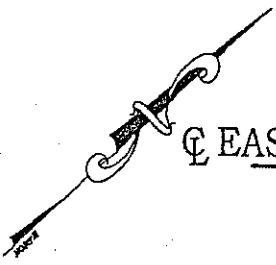

☉ EAST LAKE SHORE DR. 50' WD.

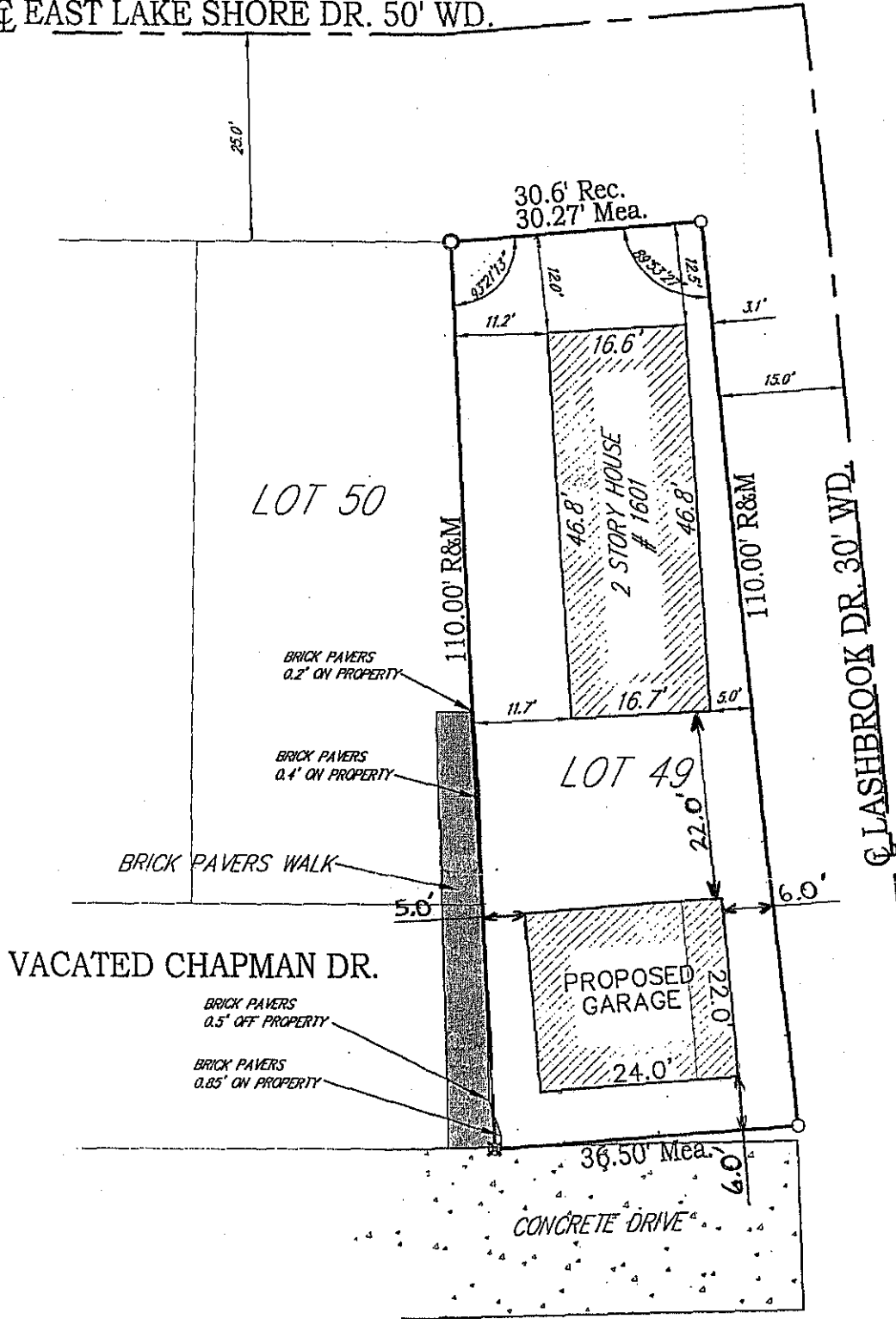

LEGEND

- SET IRON
- FOUND IRON
- FOUND CAPPED IRON

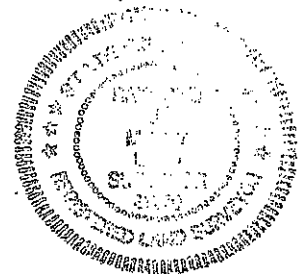

LOT 54 AND VACATED CHAPMAN DRIVE

Job No. 07-59 Scale 1" = 20' Date 10-30-07 Client LINDA CORNILLIE

Subdivision "CHAPMAN WALLED LAKE SUBDIVISION" Rec. in Liber 9 Page(s) 13

Lot # SEE ABOVE Sec. 2 T. 1 N., R. 8 E. City NOVI TWP. County OAKLAND, Michigan

I hereby certify that I have surveyed the above shown and described premises on 10-19-07. All dimensions are as shown.

R.J. McCoy
Registered Land Surveyor

R.J. McCoy CO.
641 W. HURON, PONTIAC, MI 48341
OFFICE (248)332-2210 FAX (248)332-9254