

MORTGAGE SURVEY

Certified to: WORLDWIDE FINANCIAL SERVICES

Applicant: MARK A. METZ AND JILL M. METZ

Property Description:

Lot 125; ROMA RIDGE SUBDIVISION, of part of the Southwest 1/4 of Section 21, T.1 N., R.8 E., City of Novi, Oakland County, Michigan, as recorded in Liber 205 of Plats, Pages 28 through 31 of Oakland County Records.

24278 Roma Ridge
Proposed Sunroom
in footprint of existing deck

115.05 Lot Depth
- 43.20 Front Yard
- 29.0 House

42.85 Existing Setback
- 12.85 Sunroom 30'

30.00

REAR
Yard
Setback

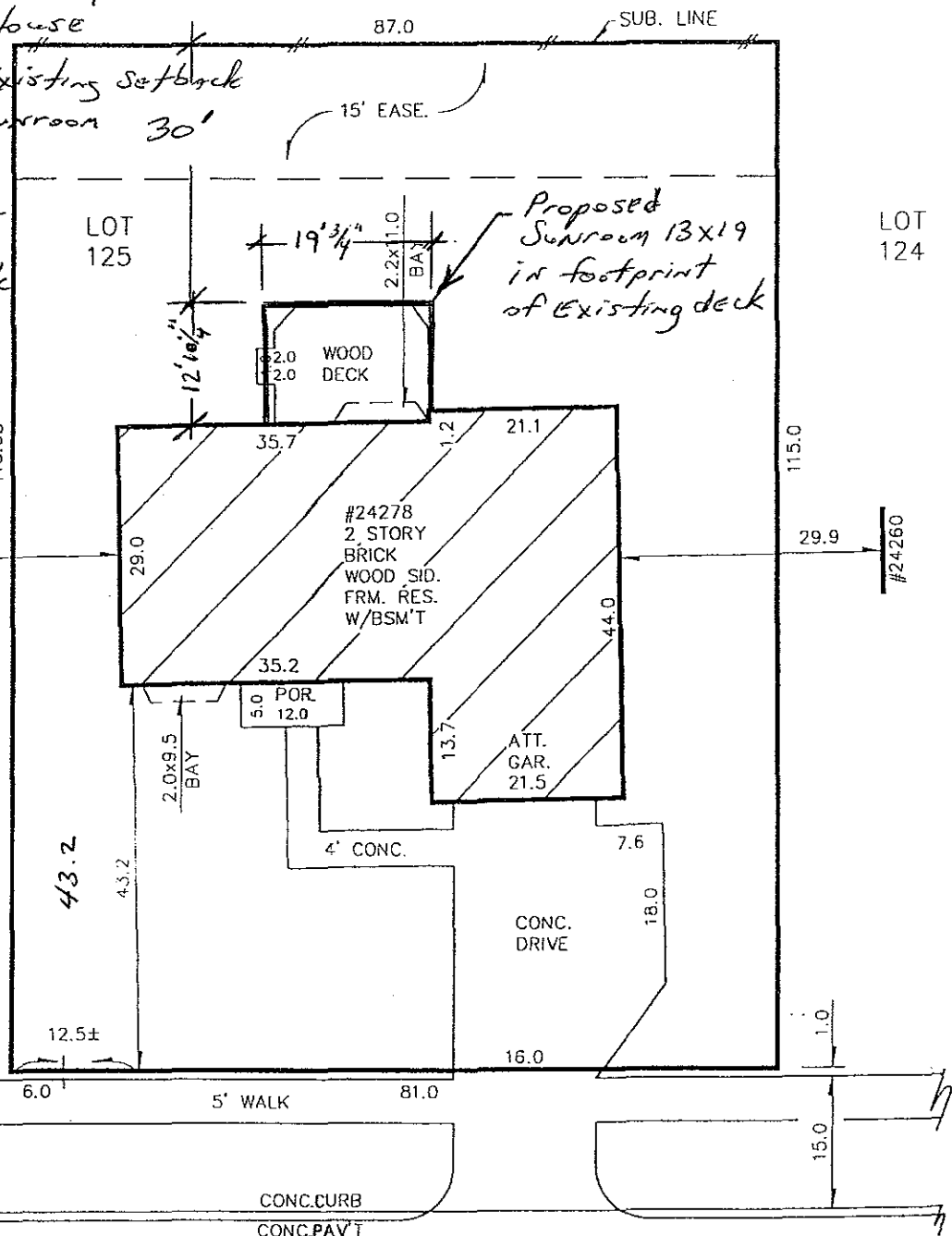

Scale 1"=20'

ROMA RIDGE DR. 60' WD.

CERTIFICATE: We hereby certify that we have surveyed the above-described property in accordance with the description furnished for the purpose of a mortgage loan to be made by the forementioned applicants, mortgagor, and that the buildings located thereon do not encroach on the

MORTGAGE SURVEY

Certified to: WORLDWIDE FINANCIAL SERVICES

Applicant: MARK A. METZ AND JILL M. METZ

24278 Roma Ridge
Existing Wood Deck

Property Description:

Lot 125; ROMA RIDGE SUBDIVISION, of part of the Southwest 1/4 of Section 21, T.1 N., R.8 E., City of Novi, Oakland County, Michigan, as recorded in Liber 205 of Plats, Pages 28 through 31 of Oakland County Records.

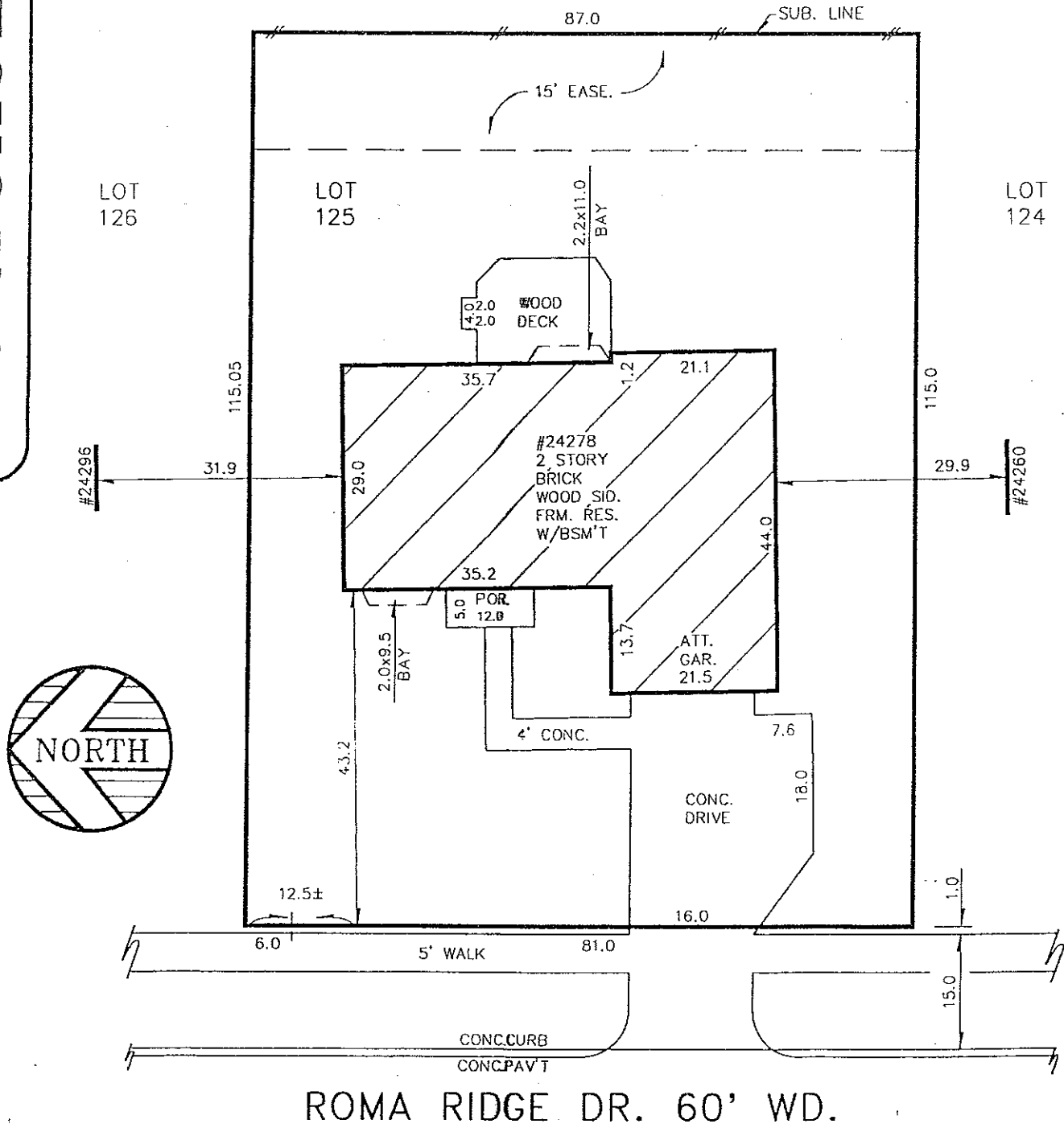

CERTIFICATE: We hereby certify that we have surveyed the above-described property in accordance with the description furnished for the purpose of a mortgage loan to be made by the forementioned applicants, mortgagor, and that the buildings located thereon do not encroach on the

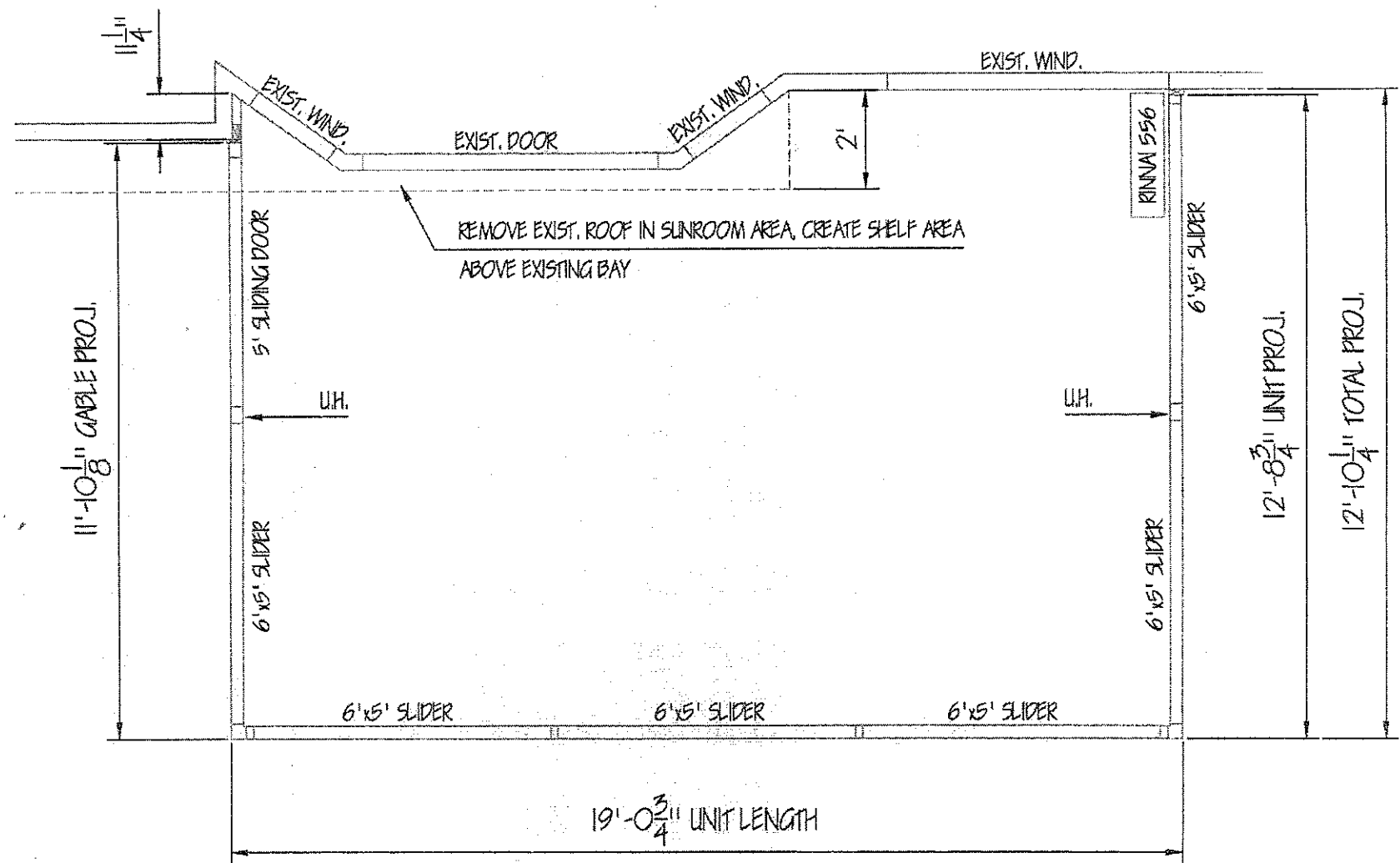

INITIALS

FLOOR PLAN

SCALE: 1/4" = 1'-0"

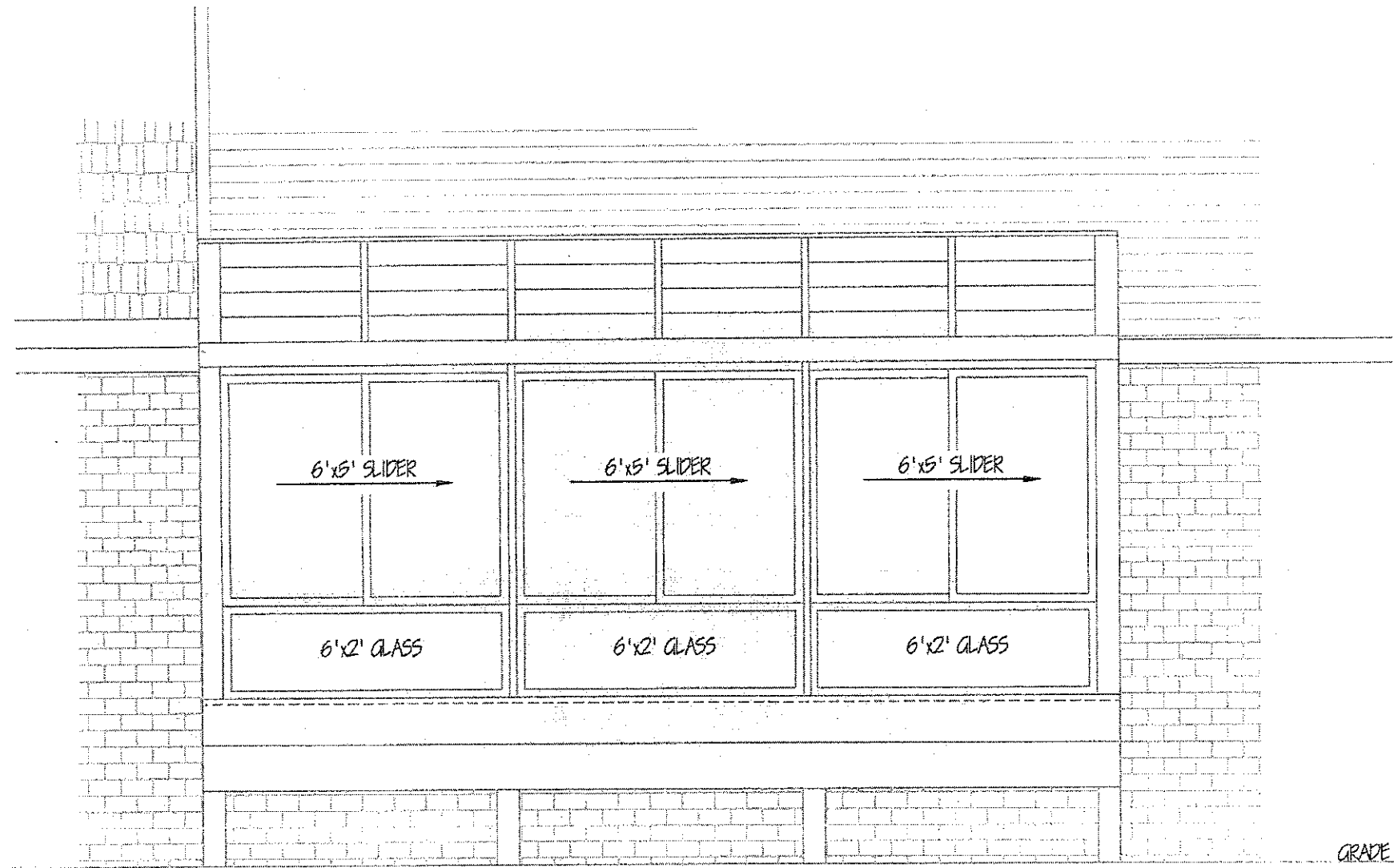

INITIALS

FRONT ELEVATION

SCALE: 1/4" = 1'-0"

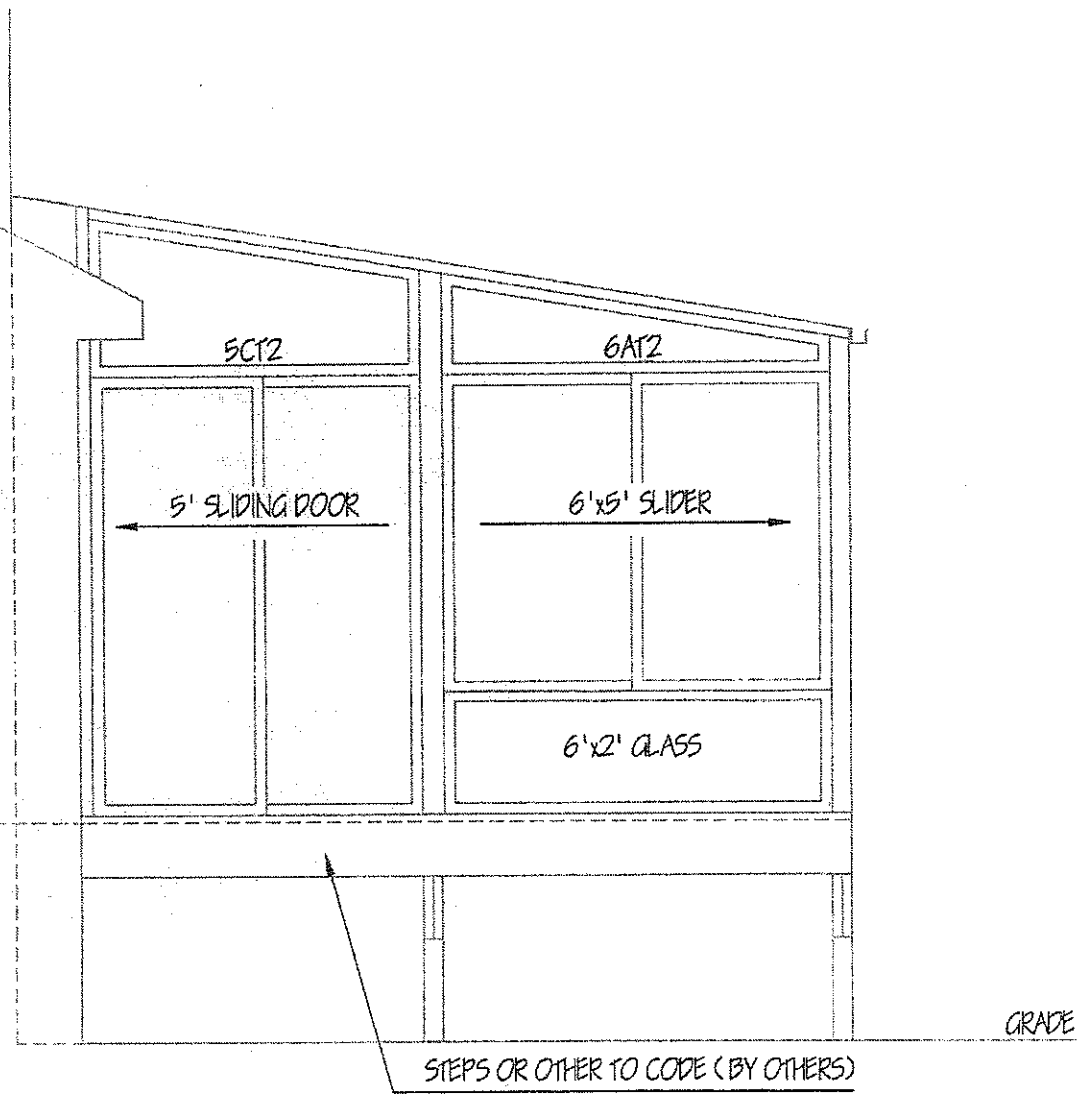

INITIALS

LEFT ELEVATION

SCALE: 1/4" = 1'-0"

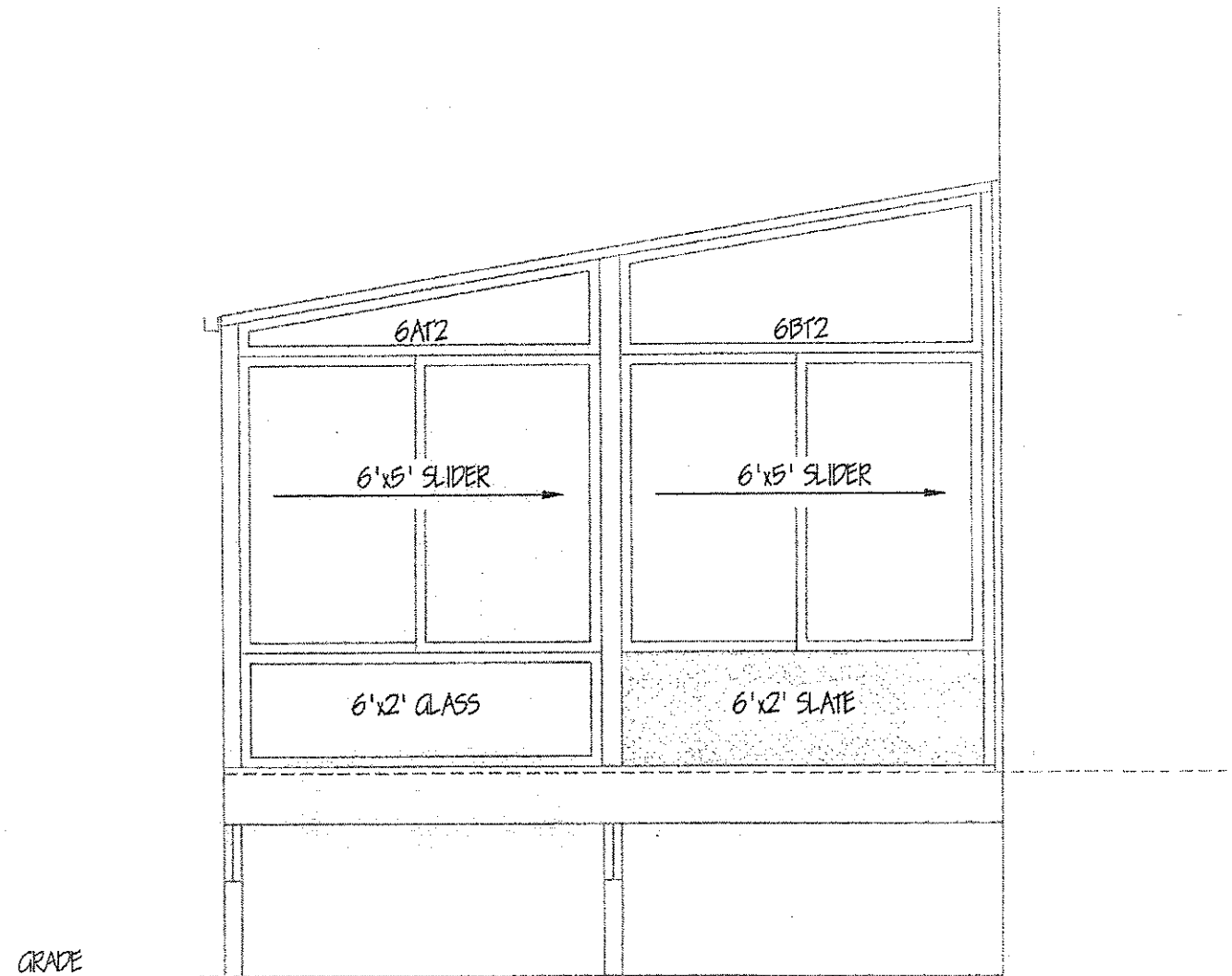

RIGHT ELEVATION

INITIALS

SCALE: 1/4" = 1'-0"