



CITY of NOVI CITY COUNCIL

Agenda Item 2
May 22, 2017

SUBJECT: Approval in connection with Special Assessment District 179 (Holmes Road, Hemingway Drive, Brownstones Drive within the Vistas of Novi PUD) of:

- a. **Amendment to Resolution #3**, approving preliminary plans and costs, establishing the district, and directing creation of an assessment roll; and
- b. **Approval of Resolution #4**, receiving the roll as prepared and setting the roll for public hearing.

SUBMITTING DEPARTMENT: City Attorney

CITY MANAGER APPROVAL: 

BACKGROUND INFORMATION:

Special Assessment District 179 was initiated by a formal petition signed by the Meadowbrook Townhomes Condominium co-owners, Tollgate Ravines Condominium Association Board of Directors, and the owner of the Brownstones at the Vistas Apartments for the purpose of financing the reconstruction of Brownstone Drive, Hemingway Drive and Holmes Road for dedication to the City pursuant to the Vistas PUD Agreement and the corresponding site plans of the developments.

The Meadowbrook Townhomes, Tollgate Ravines, and Brownstones at the Vistas were constructed approximately 15 years ago before the adoption of Chapter 26.5 of the City of Novi Code under the terms and conditions of the Vistas of Novi PUD. All three of the main roads at issue are required by the Vistas PUD Agreement and the corresponding site plans for each project to be constructed to public road standards and to be dedicated for public use and maintenance. Although the Vistas PUD Agreement requires that the developers of the projects post financial guarantees to ensure completion of the streets, no financial guarantees were ever posted. The PUD Agreement did not include specific requirements for the timing of completion and dedication of the streets. These streets were never physically completed, and the damages caused over time by heavy equipment during construction were never repaired, and the top courses of asphalt were not installed.

The petitioning property owners all about the three roads to be improved and accepted, and all have agreed, either as individual owners or as entities with apparent authority to do so (e.g., Homeowners Associations), to participate in the SAD. The estimate of the cost of doing the road improvements for the three roads is \$1,055,303.38. that amounts to \$1,536.10 per unit spread between the various benefitting parcels.

This matter has been on a City Council agenda on three previous occasions. Resolution #1, authorizing the City to begin the initial steps to investigate the improvements, was approved by the City Council on December 19, 2016. Resolution #2, declaring the necessity of the project and the City's *tentative* intent to proceed with the project and setting a public hearing, was adopted by March 13, 2017 on the Consent Agenda. The

objections by residents of Tollgate Woods I, II, and III, whose developments do not directly abut the three roads (except one lot in Tollgate Woods III). Council approved a resolution, Resolution #3, to proceed forward with creating a district and a roll, but with the expectation that staff would address further the issue of including the Tollgate Woods parcels.

City Administration is now recommending that the Tollgate Woods properties not be included in the SAD. Therefore, a revised Resolution #3 is attached for the purpose of amending the district and the properties included therein.

A separate Resolution #4 is also attached that includes the special assessment roll for Council's consideration. The roll includes the properties in the amended district, and lays out the costs per unit spread over a period of 15 years. If Council determines to proceed forward with the project, Resolution #4 sets a public hearing on the roll for June 19, 2017. If Council holds that hearing and determines to proceed, a Resolution #5 (the final resolution to proceed with the improvements) would be adopted following the public hearing.

One other item not addressed in the attached resolutions that came up at the initial public hearing in March is the status of two streets, Twain and Cummings, which are not included in the lists of streets that are to be improved under this SAD. Those two roads are "eyebrow" or marginal access roads that lie along Brownstone Drive. Brownstone is the main roadway (included in the SAD), and Twain and Cummings are the smaller roads that the homes actually "front" on. They were completed in 2008, but were not accepted as public because Brownstone Drive was not ready for acceptance. The intent was to accept them along with Brownstone Drive. While no improvements to Twain and Cummings are contemplated with the SAD, it is the City's intention to accept them at the same time it accepts Holmes, Brownstone, and Hemingway. It is also the City's intention to actually perform needed repair work on Twain and Cummings as soon as practical. All the other roads in Tollgate Ravines have already been accepted as public by the City. The interior roads in Meadowbrook Townhomes are to stay private.

If the Council determines to proceed with this project, it is possible that the process could be completed by early summer and that construction could take place this season.

RECOMMENDED ACTION: Approval in connection with Special Assessment District 179 (Holmes Road, Hemingway Drive, Brownstones Drive within the Vistas of Novi PUD) of:

- a. **Amendment to Resolution #3**, approving preliminary plans and costs, establishing the district, and directing creation of an assessment roll; and
- b. **Approval of Resolution #4**, receiving the roll as prepared and setting the roll for public hearing

Potential Special Assessment District for Roads

Hemingway, Holmes, Brownstone, Cummings and Twain

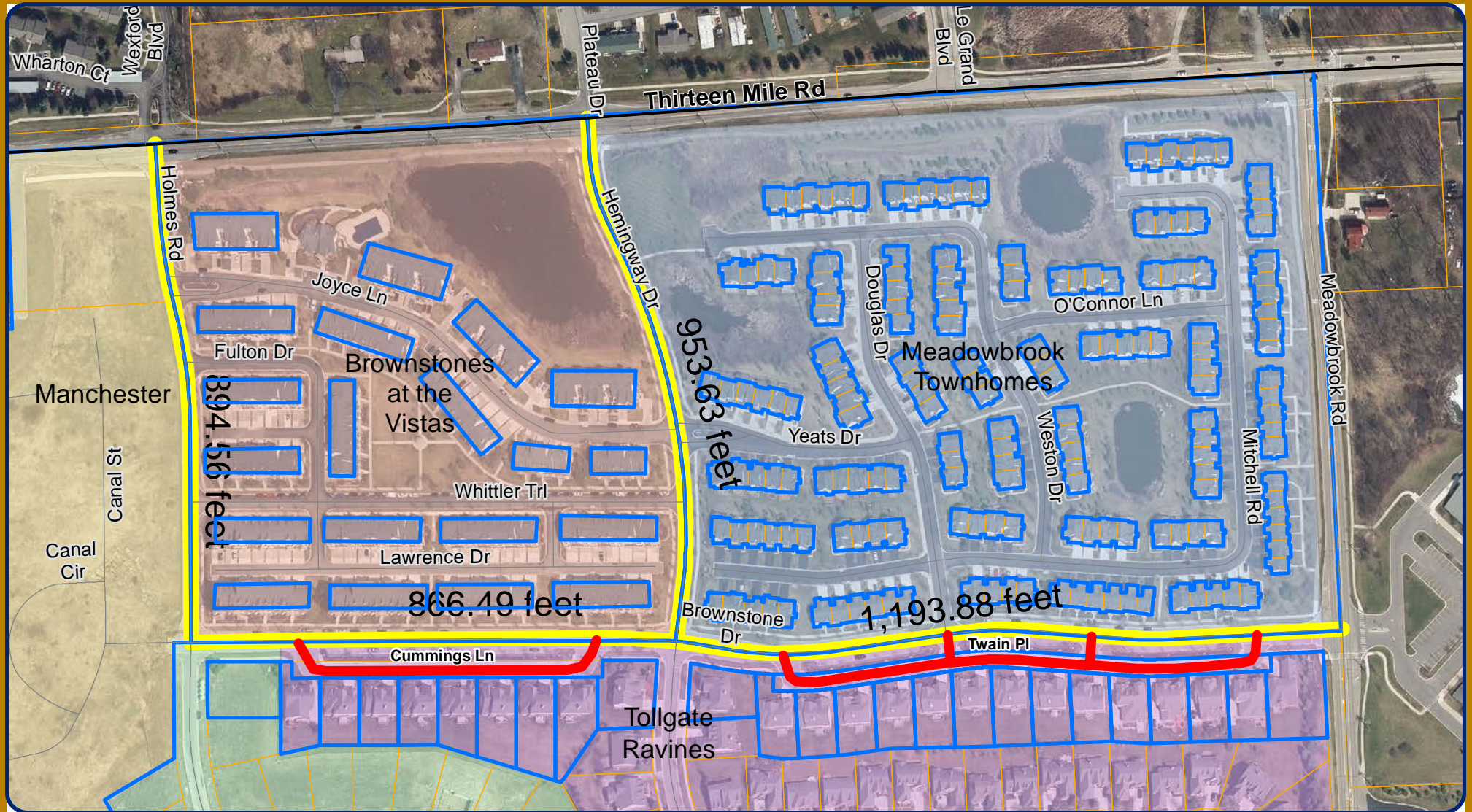

Map Author: Theresa Bridges
 Date: 5/18/17
 Project:
 Version #:

Amended By:
 Date:
 Department:

MAP INTERPRETATION NOTICE

Map information depicted is not intended to replace or substitute for any official or primary source. This map was intended to meet National Map Accuracy Standards and use the most recent, accurate sources available to the people of the City of Novi. Boundary measurements and area calculations are approximate and should not be construed as survey measurements performed by a licensed Michigan Surveyor as defined in Michigan Public Act 132 of 1970 as amended. Please contact the City GIS Manager to confirm source and accuracy information related to this map.

Map Legend

- Parcels to be Assessed
- Streets to be Rehabilitated and Dedicated
- Streets to be Dedicated without Rehabilitation
- Brownstones at the Vistas
- Manchester
- Meadowbrook Townhome
- Tollgate Ravines
- Tollgate Woods III

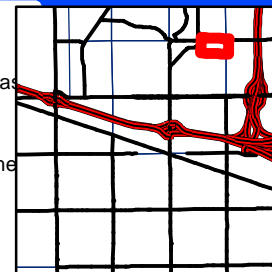

City of Novi
 Engineering Division
 Department of Public Services
 26300 Lee BeGole Drive
 Novi, MI 48375
 cityofnovi.org

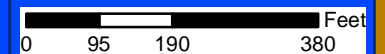

STATE OF MICHIGAN

COUNTY OF OAKLAND

CITY OF NOVI

VISTAS OF NOVI

SPECIAL ASSESSMENT DISTRICT NO. 179

**AMENDMENT TO RESOLUTION TO PROCEED WITH THE PROJECT AND TO DEFRAY
THE COST OF THE PROJECT BY SPECIAL ASSESSMENTS UPON
ESPECIALLY BENEFITED PROPERTIES**

(Amendment to Resolution No. 3)

RECITATIONS:

The City Council has considered construction of the proposed improvement described below (the "**Project**"), and has further requested the establishment of a special assessment district to finance and defray the cost of the Project.

The proposed improvement (the "**Project**") includes repairs to and/or reconstruction of the base course of paving and utility infrastructure within the road right-of-way and the subsequent installation of the final wearing course of paving for the roadways consisting of approximately 894.56 lineal feet of Holmes Road, approximately 953.63 lineal feet of Hemmingway Drive and approximately 2060.37 lineal feet of Brownstone Drive located in Section 11 of the City which will provide a benefit to two hundred and fifty-seven (257) parcels which were included in the Vistas of Novi Planned Unit Development.

The Project is designed and intended to especially benefit the properties identified in the special assessment district attached to this Resolution, which shall be designated as Special Assessment District No. 179 (the "**District**").

After an initial consideration, the City Council adopted its Resolution No. 2 declaring its tentative intent to proceed with the Project and with the establishment of the District.

Subsequent to a public hearing, City Council adopted Resolution No. 3 authorizing the City to proceed with the project, approving the cost estimate presented at the hearing, delineating the boundaries of the District, establishing the duration of the District, and directing the Assessor to prepare the Roll.

The City has reconsidered the boundaries of the District and seeks to amend the boundaries to exclude Tollgate Woods Subdivisions 1, 2 and 3 from the District.

Additionally, the City seeks to set the total number of installments and due date for the first installment.

NOW THEREFORE, BE IT RESOLVED AS FOLLOWS:

1. The District shall consist of the properties identified in the special assessment district attached to this Resolution and against which one hundred percent (100%) of the cost of the Project shall be assessed.

2. The amount assessed shall be assessed against the District in 15 installments, the first of which shall be due and payable with the summer 2018 taxes beginning on July 1, 2018, in the amount of \$1,536.10 per unit, payable without penalty on or before August 31, 2018.

3. The remainder of the actions set forth in Resolution No. 3 remain unchanged.

AYES:

NAYS:

ABSTENTIONS:

ABSENT:

CERTIFICATION

It is hereby certified that the foregoing Resolution is a true and accurate copy of the Resolution adopted by the City Council of the City of Novi at a meeting duly called and held on the ____ day of _____, 2017.

CITY OF NOVI

By _____
Cortney Hanson, Clerk

SPECIAL ASSESSMENT DISTRICT

(Properties included within the District)

Parcel Number	NBHD Code	Property Address	Property Owner
50-22-11-200-009	201AP	42330 JOYCE LN	TOLLGATE APARTMENTS, LLC
50-22-11-200-019	R1150	NOVI RD	MANCHESTER 13 MILE ROAD, LLC
50-22-11-200-020	R1150	THIRTEEN MILE RD	MANCHESTER 13 MILE ROAD, LLC
50-22-11-226-001	R1123	41869 YEATS DR	COHEN, BRIAN
50-22-11-226-002	R1123	41865 YEATS DR	LIU, WEN
50-22-11-226-003	R1123	41861 YEATS DR	BERTIN, JAMES
50-22-11-226-004	R1123	41857 YEATS DR	PRINS, AMY E
50-22-11-226-005	R1123	41853 YEATS DR	GREWAL, AMARDEEP S
50-22-11-226-006	R1123	41831 YEATS DR	HAAS, KAREN
50-22-11-226-007	R1123	41827 YEATS DR	ROBINSON, CAROL
50-22-11-226-008	R1123	41823 YEATS DR	YATOMA, KROIF & SHAOUNI, ALIVA
50-22-11-226-009	R1123	41819 YEATS DR	QIAO, JIE TRUST
50-22-11-226-010	R1123	41815 YEATS DR	CHENG, XINRAN
50-22-11-226-011	R1123	41821 MITCHELL RD	GREWAL, PULVINDER K
50-22-11-226-012	R1123	41825 MITCHELL RD	IVANOVSKI, STEVANKA
50-22-11-226-013	R1123	41829 MITCHELL RD	YUAN, JIN & SHI, YIBING
50-22-11-226-014	R1123	41833 MITCHELL RD	JOSHI, NARENDRA & NEELIMA
50-22-11-226-015	R1123	41855 MITCHELL RD	HWANG, SEMI
50-22-11-226-016	R1123	41859 MITCHELL RD	PARK, RYOUNGSUN
50-22-11-226-017	R1123	41863 MITCHELL RD	WILL, SHANNON M
50-22-11-226-018	R1123	41867 MITCHELL RD	CAI, ZHONGYI
50-22-11-226-019	R1123	41871 MITCHELL RD	DESIRO, RICHARD & BONNIE
50-22-11-226-020	R1123	41875 MITCHELL RD	YUSKA, PAUL
50-22-11-226-021	R1123	41876 BROWNSTONE DR	HOMEOWNER
50-22-11-226-022	R1123	41872 BROWNSTONE DR	MARRAS, JOSEPH
50-22-11-226-023	R1123	41868 BROWNSTONE DR	BLUFORD, WILLIAM D
50-22-11-226-024	R1123	41864 BROWNSTONE DR	SONG, UK JIN
50-22-11-226-025	R1123	41860 BROWNSTONE DR	LU, YING
50-22-11-226-026	R1123	41838 BROWNSTONE DR	SHIN, SEONG HWAN
50-22-11-226-027	R1123	41834 BROWNSTONE DR	TOTH, STEPHEN
50-22-11-226-028	R1123	41830 BROWNSTONE DR	GREEN, SHARON
50-22-11-226-029	R1123	41826 BROWNSTONE DR	DAVIS, EDWARD & VENUS JONES
50-22-11-226-030	R1123	41822 BROWNSTONE DR	WATANABE, YASUO & YOKO
50-22-11-226-031	R1123	41818 BROWNSTONE DR	GREY, LORISE D
50-22-11-226-032	R1123	41786 BROWNSTONE DR	KIM, OUK HEE
50-22-11-226-033	R1123	41782 BROWNSTONE DR	DJORDJESKI, STOJCE & LEPA

Parcel Number	NBHD Code	Property Address	Property Owner
50-22-11-226-034	R1123	41778 BROWNSTONE DR	CHEN, SHIMIN
50-22-11-226-035	R1123	41774 BROWNSTONE DR	SHASKA, GJERGJI
50-22-11-226-036	R1123	41752 BROWNSTONE DR	ZAMAN, ASIF & SHIRIN
50-22-11-226-037	R1123	41748 BROWNSTONE DR	CHRABOL, MAREK & ANNA CHORUZY
50-22-11-226-038	R1123	41744 BROWNSTONE DR	TAGAREL, GREGORY & DEBORAH
50-22-11-226-039	R1123	41740 BROWNSTONE DR	SIDWELL, LAURIE A
50-22-11-226-040	R1123	41736 BROWNSTONE DR	SOOFI, ASIM KHAN, NAYYER ASIM
50-22-11-226-041	R1123	41732 BROWNSTONE DR	PEEPLES, MARIKA K
50-22-11-226-042	R1123	41710 BROWNSTONE DR	ZAKARIA, RIMA & ROBERT
50-22-11-226-043	R1123	41706 BROWNSTONE DR	SINGH, SHASHANK KUMAR
50-22-11-226-044	R1123	41702 BROWNSTONE DR	MRUK, PAUL & SALLY
50-22-11-226-045	R1123	41698 BROWNSTONE DR	SEDKI, MARIA
50-22-11-226-046	R1123	41694 BROWNSTONE DR	GREWAL, AJITPAL S
50-22-11-226-047	R1123	41674 MITCHELL RD	BANSAL, SHIVALI
50-22-11-226-048	R1123	41670 MITCHELL RD	SHUNIYA, BAN
50-22-11-226-049	R1123	41666 MITCHELL RD	RAGHAVAN, DINESH
50-22-11-226-050	R1123	41662 MITCHELL RD	STATETZNY, LORI ANN
50-22-11-226-051	R1123	41658 MITCHELL RD	GANAPATHY, RAMAMURTHY
50-22-11-226-052	R1123	41654 MITCHELL RD	CHOI, HEIRY
50-22-11-226-053	R1123	41632 MITCHELL RD	GREWAL, SUNDEEP S & JASMEEN K
50-22-11-226-054	R1123	41628 MITCHELL RD	KIM, HAKSOO & KYUNGOK
50-22-11-226-055	R1123	41624 MITCHELL RD	YANAMADALA, RAVINDRA PAPANENI
50-22-11-226-056	R1123	41620 MITCHELL RD	WONG, BETTY YIM PING
50-22-11-226-057	R1123	41616 MITCHELL RD	KULVINDER KAUR GREWAL TRUST
50-22-11-226-058	R1123	41605 MITCHELL RD	WINCUINAS, GARY & DUMMBACK, DARLENE
50-22-11-226-059	R1123	41609 MITCHELL RD	PAWLUS, SHELLEY
50-22-11-226-060	R1123	41613 MITCHELL RD	TOYOTA HOUSING SERVICE USA INC
50-22-11-226-061	R1123	41617 MITCHELL RD	CHEN, YINGPI
50-22-11-226-062	R1123	41639 MITCHELL RD	OGASAWARA, KAZUTAKA & KIMIE
50-22-11-226-063	R1123	41643 MITCHELL RD	LE, PHUONG
50-22-11-226-064	R1123	41647 MITCHELL RD	TATUM, ALLEN
50-22-11-226-065	R1123	41651 MITCHELL RD	BENNETT, STEVEN M
50-22-11-226-066	R1123	41655 MITCHELL RD	RYKWALDER, CHARLES & MARIA
50-22-11-226-067	R1123	41699 MITCHELL RD	GREWAL, JEAT & SARWAN
50-22-11-226-068	R1123	41703 MITCHELL RD	AHN, YOUNGSAN
50-22-11-226-069	R1123	41707 MITCHELL RD	HUARNG, CHIARNG-JYH & CAROL
50-22-11-226-070	R1123	41711 MITCHELL RD	BLOCH, MICHAEL & STACEY

Parcel Number	NBHD Code	Property Address	Property Owner
50-22-11-226-071	R1123	41733 MITCHELL RD	KOVURU, SRINIVAS
50-22-11-226-072	R1123	41737 MITCHELL RD	SURMA, KELLI
50-22-11-226-073	R1123	41741 MITCHELL RD	MERRILL, MARTHA JEAN
50-22-11-226-074	R1123	41745 MITCHELL RD	HWANG, JOHN P
50-22-11-226-075	R1123	41777 MITCHELL RD	GREWAL, RAJINDERPAL S
50-22-11-226-076	R1123	41781 MITCHELL RD	RAZVI, MIR MOHSINALI
50-22-11-226-077	R1123	41785 MITCHELL RD	NOVI APARTMENTS, LLC
50-22-11-226-078	R1123	41789 MITCHELL RD	SANO, YOSHIYUKI
50-22-11-226-079	R1123	29266 DOUGLAS DR	GREWAL, REENA K
50-22-11-226-080	R1123	29270 DOUGLAS DR	GORMAN, MICHAEL & DANA
50-22-11-226-081	R1123	29274 DOUGLAS DR	CAO, KEN & XIAOHONG MENG
50-22-11-226-082	R1123	29313 WESTON DR	CHIYO, TAN
50-22-11-226-083	R1123	29309 WESTON DR	GASTELUM, FELIX
50-22-11-226-084	R1123	29305 WESTON DR	LU, YUMEI
50-22-11-226-085	R1123	29275 WESTON DR	ZHANG C RENTAL LLC
50-22-11-226-086	R1123	29271 WESTON DR	GARCIA, RAUL & MEZA, MARINA
50-22-11-226-087	R1123	29267 WESTON DR	XU, BING & LI, ZHENQIAN
50-22-11-226-088	R1123	29263 WESTON DR	KONERU, SAI LAKSHMAN VARUN
50-22-11-226-089	R1123	29260 WESTON DR	BELLOMO, GUSTAVO
50-22-11-226-090	R1123	29264 WESTON DR	JARVIS, SALLIE
50-22-11-226-091	R1123	29268 WESTON DR	ALFONSO, MARCIO R
50-22-11-226-092	R1123	29272 WESTON DR	HUANG, HONGTAO & LI, XINXIN
50-22-11-226-093	R1123	29276 WESTON DR	WIESNER, CHARMAINE
50-22-11-226-094	R1123	29298 WESTON DR	MINGLE, HARRY
50-22-11-226-095	R1123	29302 WESTON DR	CHERKASOV, MALIKA
50-22-11-226-096	R1123	29306 WESTON DR	YU, DONG
50-22-11-226-097	R1123	41529 OCONNOR LN	YU, DONG
50-22-11-226-098	R1123	41525 OCONNOR LN	CHEN, CHANGSI & HE, LINGLONG
50-22-11-226-099	R1123	41521 OCONNOR LN	WAYMAN, JUDY
50-22-11-226-100	R1123	41517 OCONNOR LN	BECK, ELIZABETH
50-22-11-226-101	R1123	41513 OCONNOR LN	POULOS, MICHAEL
50-22-11-226-102	R1123	41876 YEATS DR	LIN, SEN
50-22-11-226-103	R1123	41872 YEATS DR	TOYOTA HOUSING SERVICE USA, INC
50-22-11-226-104	R1123	41868 YEATS DR	HOMEOWNER
50-22-11-226-105	R1123	41864 YEATS DR	MANSOUR, NICHOLAS N
50-22-11-226-106	R1123	41860 YEATS DR	TOYOTA HOUSING SERVICE USA, INC
50-22-11-226-107	R1123	41856 YEATS DR	GOSIK, STEVEN L & CHRISTINE M

Parcel Number	NBHD Code	Property Address	Property Owner
50-22-11-226-108	R1123	29303 DOUGLAS DR	KEEFOVER, MARVIN D & KATHERINE A
50-22-11-226-109	R1123	29307 DOUGLAS DR	MIKKILINENI, VENKATA
50-22-11-226-110	R1123	29311 DOUGLAS DR	RAYMUNDO, CRISTINA
50-22-11-226-111	R1123	29315 DOUGLAS DR	SMITH, STACEY & SANDRA
50-22-11-226-112	R1123	29319 DOUGLAS DR	RADER, ERIC
50-22-11-226-113	R1123	29341 DOUGLAS DR	CHIYO, IMEI & TAN
50-22-11-226-114	R1123	29345 DOUGLAS DR	VALLATURA, SALKRISHNA
50-22-11-226-115	R1123	29349 DOUGLAS DR	BALLY, TODD
50-22-11-226-116	R1123	29353 DOUGLAS DR	BHAT, SRINIVAS
50-22-11-226-117	R1123	29439 WESTON DR	CHANG, JEFFREY
50-22-11-226-118	R1123	29443 WESTON DR	NATARAJAN, KARTHIK &
50-22-11-226-119	R1123	29447 WESTON DR	NEPAL, NINITI
50-22-11-226-120	R1123	29451 WESTON DR	STRATTON, DOUGLAS G
50-22-11-226-121	R1123	29440 WESTON DR	FATEHALLAH, BASHAR
50-22-11-226-122	R1123	29436 WESTON DR	FALEIX, LOLA L
50-22-11-226-123	R1123	29432 WESTON DR	YU, DONG
50-22-11-226-124	R1123	29428 WESTON DR	YU, DONG & JIANG, LAN
50-22-11-226-125	R1123	29424 WESTON DR	KIKUCHI, JUN
50-22-11-226-126	R1123	29420 WESTON DR	ALFONSO, MARCIO & ANA MARIA
50-22-11-226-127	R1123	29296 DOUGLAS DR	WOOD-KASHIWAGI, JONATHON & AKIKO
50-22-11-226-128	R1123	29300 DOUGLAS DR	BERISHAJ, KATRINA
50-22-11-226-129	R1123	29304 DOUGLAS DR	PHILIP, LENNY
50-22-11-226-130	R1123	29308 DOUGLAS DR	HUANG, YONG & WANG, BO
50-22-11-226-131	R1123	29336 DOUGLAS DR	CHACHICH, MICHAEL & MICHIO
50-22-11-226-132	R1123	29340 DOUGLAS DR	MENDELEVYCH, BORYS &
50-22-11-226-133	R1123	29344 DOUGLAS DR	GOATLEY, MARIA
50-22-11-226-134	R1123	29348 DOUGLAS DR	SAFFO, NEEBAL
50-22-11-226-135	R1123	29352 DOUGLAS DR	CHEN, YINGPI
50-22-11-226-136	R1123	29398 WESTON DR	QU, XIAO ZHOU
50-22-11-226-137	R1123	29394 WESTON DR	QUAN, SHUXIA
50-22-11-226-138	R1123	29390 WESTON DR	HADDAD, AYYOUB B
50-22-11-226-139	R1123	29386 WESTON DR	LI, WEN CHUNG & POON, KENG
50-22-11-226-140	R1123	29382 WESTON DR	KATO, HIROSHI
50-22-11-226-141	R1123	29378 WESTON DR	FLEGE, DOUGLAS H
50-22-11-226-142	R1123	29347 WESTON DR	KUWABARA, ATSUHIRO & KUMIKO F.
50-22-11-226-143	R1123	29343 WESTON DR	DEMING, RAYMOND
50-22-11-226-144	R1123	29339 WESTON DR	FALOUJI, AHMED

Parcel Number	NBHD Code	Property Address	Property Owner
50-22-11-226-145	R1123	29335 WESTON DR	NIEMAN, YUKO K
50-22-11-226-146	R1123	29331 WESTON DR	KABANI, FATOUN
50-22-11-226-147	R1123	29346 WESTON DR	BRITTEN, NANCY L.
50-22-11-226-148	R1123	29342 WESTON DR	WONG, HSIAO F
50-22-11-226-149	R1123	29338 WESTON DR	GILL, SIMRAN K
50-22-11-226-150	R1123	41544 OCONNOR LN	SMITH, REBECCA
50-22-11-226-151	R1123	41540 OCONNOR LN	EKI, YOICHI & IKUKO
50-22-11-226-152	R1123	41536 OCONNOR LN	ZHENG, XIAO QING
50-22-11-226-153	R1123	41532 OCONNOR LN	DECOOMAN, SUSAN J
50-22-11-226-154	R1123	41514 OCONNOR LN	JONES, NATALIE N
50-22-11-226-155	R1123	41510 OCONNOR LN	WOO, KYUNG HWA
50-22-11-226-157	R1123	41502 OCONNOR LN	SRIGIRIRAJI SIVARAM
50-22-11-226-158	R1123	41594 MITCHELL RD	WHITNEY, II MICHAEL D
50-22-11-226-159	R1123	41590 MITCHELL RD	TOYOTA HOUSING SERVICE USA
50-22-11-226-160	R1123	41586 MITCHELL RD	SONG, HAO & ZHU, SITENG
50-22-11-226-161	R1123	41582 MITCHELL RD	YATOMA, YOHAN H
50-22-11-226-162	R1123	41578 MITCHELL RD	NAQVI, ZEHRA J
50-22-11-226-163	R1123	41574 MITCHELL RD	CHAN, HON KEUNG
50-22-11-226-164	R1123	41552 MITCHELL RD	ZAVRADINOS, DIONYSIA
50-22-11-226-165	R1123	41548 MITCHELL RD	KO, CASEY B & KYU OK
50-22-11-226-166	R1123	41544 MITCHELL RD	OSOBA, OLUGBEMIGA
50-22-11-226-167	R1123	41540 MITCHELL RD	SOMASUNDARAM, PALANIAPPAN
50-22-11-226-168	R1123	41499 MITCHELL RD	SHETH, BHUPAT M
50-22-11-226-169	R1123	41495 MITCHELL RD	BROWN-EVANS, GEORGETTE
50-22-11-226-170	R1123	41491 MITCHELL RD	ISLER, MARK
50-22-11-226-171	R1123	41487 MITCHELL RD	MARTIN HOLDINGS, LLC
50-22-11-226-172	R1123	41508 MITCHELL RD	PINEMOTION ENTERTAINMENT, LLC
50-22-11-226-173	R1123	41504 MITCHELL RD	MEI, YU HONG
50-22-11-226-174	R1123	41500 MITCHELL RD	DESAI, BHARATI
50-22-11-226-175	R1123	41496 MITCHELL RD	BURNHAM LLC
50-22-11-226-176	R1123	41492 MITCHELL RD	HUGHES, DOUGLAS A
50-22-11-226-177	R1123	41488 MITCHELL RD	WANG, JING & ZHAO, HUI
50-22-11-255-001	R1125	29168 HOLMES RD	TOLLGATE WOODS III, LLC
50-22-11-276-023	R1124	41599 THOREAU RDG	SINGH VI, LLC
50-22-11-278-001	R1124	41543 THOREAU RDG	YONISH, WILLIAM & JUDITH
50-22-11-278-002	R1124	41535 THOREAU RDG	SANDBERG, DANIEL M. TRUST
50-22-11-278-003	R1124	41527 THOREAU RDG	TIENG, THOMAS V & LINDA

Parcel Number	NBHD Code	Property Address	Property Owner
50-22-11-278-004	R1124	41519 THOREAU RDG	BATRA, SUSHIL KUMAR
50-22-11-278-005	R1124	41511 THOREAU RDG	ZHANG, MINGLI & HE, WEIZHEN
50-22-11-278-006	R1124	41503 THOREAU RDG	EVERETT, WALTER L, JR & LORENE B
50-22-11-278-007	R1124	41495 THOREAU RDG	HIKOSAKA, MITSUYASU
50-22-11-278-008	R1124	41487 THOREAU RDG	MAHONEY, STEPHEN & MARGARET
50-22-11-278-009	R1124	41479 THOREAU RDG	SOEHNCHEN, CHRISTOPH
50-22-11-278-010	R1124	41471 THOREAU RDG	GARMO, MARSHAL & AIDA
50-22-11-278-011	R1124	41463 THOREAU RDG	ZACKERY, HAZEL
50-22-11-278-012	R1124	41455 THOREAU RDG	SINELLI, PAUL
50-22-11-278-013	R1124	41447 THOREAU RDG	WELCH, THOMAS & KATHERINE TRUST
50-22-11-278-014	R1124	29066 EASTMAN TRL	O'KEEFE, ROBERT & FUJITA, KEIKO
50-22-11-278-015	R1124	29072 EASTMAN TRL	KAY, MAUREEN TRUST
50-22-11-278-016	R1124	29078 EASTMAN TRL	MEYER, CHARLENE PERINJIAN TRUST
50-22-11-278-017	R1124	29084 EASTMAN TRL	FITZGERALD, DENNIS M & SUSANNE M
50-22-11-278-018	R1124	29090 EASTMAN TRL	HERBERT, ELIZABETH
50-22-11-278-019	R1124	29096 EASTMAN TRL	PIEKNIK, LEONARD L & JANINA L
50-22-11-278-020	R1124	29102 EASTMAN TRL	LEWIS, CARLA J
50-22-11-278-021	R1124	29108 EASTMAN TRL	KENNEDY, KATHERINE C
50-22-11-278-022	R1124	29114 EASTMAN TRL	BYRON, GARY R. & DARLEEN E. TRUST
50-22-11-278-023	R1124	29120 EASTMAN TRL	KONG, CHIN TAEK & KEUM HWA
50-22-11-278-024	R1124	29126 EASTMAN TRL	GERTZWULF, EUGENE & MIRA S
50-22-11-278-025	R1124	29132 EASTMAN TRL	BERNHARDT, MICHAEL TRUST
50-22-11-278-026	R1124	29138 EASTMAN TRL	FEENY, BARBARA J TRUST
50-22-11-278-027	R1124	29144 EASTMAN TRL	SIMICH, IVICA & MICHELE
50-22-11-278-028	R1124	29150 EASTMAN TRL	FRENCH, ELEANOR
50-22-11-278-029	R1124	41528 THOREAU RDG	JACKSON, LOWELL
50-22-11-278-030	R1124	41536 THOREAU RDG	GABY BASMADJIAN
50-22-11-278-031	R1124	41544 THOREAU RDG	TAVADIA, RUSI & VILLOO TRUST
50-22-11-278-032	R1124	41552 THOREAU RDG	PRATHER, DANIEL
50-22-11-278-033	R1124	41560 THOREAU RDG	SHAMMO, NASSMA
50-22-11-278-034	R1124	41568 THOREAU RDG	JASSAR, HARPREET K
50-22-11-278-035	R1124	41576 THOREAU RDG	JORGENSEN, JERRY A. & DEBORAH T.
50-22-11-278-036	R1124	41584 THOREAU RDG	MUZZIN, ROBERT D
50-22-11-278-037	R1124	29158 HEMINGWAY DR	LIU, ZHUOZHI
50-22-11-278-038	R1124	29170 HEMINGWAY DR	DANI, BHASKAR & MANJIRI
50-22-11-278-039	R1124	41553 TWAIN PL	SISLER, SCOTT
50-22-11-278-040	R1124	41545 TWAIN PL	ITOH, MAKOTO

Parcel Number	NBHD Code	Property Address	Property Owner
50-22-11-278-041	R1124	41537 TWAIN PL	SIDLO INVESTMENTS, LLC
50-22-11-278-042	R1124	41529 TWAIN PL	BURNS, TERESE
50-22-11-278-043	R1124	41521 TWAIN PL	SINGH, SUPARNA
50-22-11-278-044	R1124	41513 TWAIN PL	BORYCKI, BRADY A
50-22-11-278-045	R1124	41505 TWAIN PL	STUDNICKA, IRENA M
50-22-11-278-046	R1124	41497 TWAIN PL	MOLLOY, DAVID
50-22-11-278-047	R1124	41489 TWAIN PL	DE LA PAZ, MARIANO & MARIA
50-22-11-278-048	R1124	41481 TWAIN PL	KOTLAREK, TIMOTHY F & DEBORAH A
50-22-11-278-049	R1124	41473 TWAIN PL	QUINN, TIMOTHY
50-22-11-278-050	R1124	41465 TWAIN PL	LEE, SUNG JIN
50-22-11-278-051	R1124	41457 TWAIN PL	DENHA, TIMOTHY
50-22-11-278-052	R1124	41449 TWAIN PL	HEMMERLY, LARRY & CAROL
50-22-11-279-001	R1124	29145 EASTMAN TRL	KULWIN, MAURY
50-22-11-279-002	R1124	29137 EASTMAN TRL	WILSON, MARY ANN, TRUST
50-22-11-279-003	R1124	29131 EASTMAN TRL	REMSKI, MARTHA
50-22-11-279-004	R1124	29125 EASTMAN TRL	CHAN, CHUNG
50-22-11-279-005	R1124	29091 EASTMAN TRL	VELKOVICH, VELE & SONCA
50-22-11-279-006	R1124	29085 EASTMAN TRL	MINGO, ALFIE & JOAN P
50-22-11-279-007	R1124	41472 THOREAU RDG	COBB, DENISE RENEE
50-22-11-279-008	R1124	41490 THOREAU RDG	KOZLOWSKI, DANIEL III & ELAINE
50-22-11-279-009	R1124	41504 THOREAU RDG	KASGORGIS, JUSTIN
50-22-11-279-010	R1124	41512 THOREAU RDG	BRESSLER, BARBARA TRUST
50-22-11-279-011	R1124	41520 THOREAU RDG	MIYAZAWA, TETUSHI & NEGISHI, MIKU
50-22-11-280-001	R1124	41641 CUMMINGS LN	OSUNTUYI, JOMPO
50-22-11-280-002	R1124	41633 CUMMINGS LN	KONDOJU, VENKATESHWAR
50-22-11-280-003	R1124	41625 CUMMINGS LN	TOLLGATE RAVINES HOMES, LLC
50-22-11-280-004	R1124	41617 CUMMINGS LN	SIDLO INVESTMENTS LLC
50-22-11-280-005	R1124	41609 CUMMINGS LN	JARBOU, HAITHAM
50-22-11-280-006	R1124	41601 CUMMINGS LN	MORSE, LYNNE M
50-22-11-280-007	R1124	41593 CUMMINGS LN	LU, QIN & LANG, YUE
50-22-11-280-008	R1124	41585 CUMMINGS LN	HURLBERT, MARYANN
50-22-11-280-009	R1124	29169 HEMINGWAY DR	BROWN, LARRY J & LORETTA C
50-22-11-280-010	R1124	29157 HEMINGWAY DR	CRUZ, CARLOS A
50-22-11-280-011	R1124	29145 HEMINGWAY DR	VANVLEET, ROBERT & SUSAN
50-22-11-280-012	R1124	29133 HEMINGWAY DR	HAMMERICK, TODD

STATE OF MICHIGAN

COUNTY OF OAKLAND

CITY OF NOVI

VISTAS OF NOVI

SPECIAL ASSESSMENT DISTRICT NO. 179

**RESOLUTION RECEIVING THE SPECIAL ASSESSMENT ROLL
AND SETTING PUBLIC HEARING ON THE ROLL**

(Resolution No. 4)

RECITATIONS:

The City Council has conducted a public hearing for construction of the proposed improvement described below (the "Project") and establishing a special assessment district to finance and defray the cost of the Project.

The Project includes repairs to and/or reconstruction of the base course of paving and utility infrastructure within the road right-of-way and the subsequent installation of the final wearing course of paving for the roadways consisting of approximately 894.56 lineal feet of Holmes Road, approximately 953.63 lineal feet of Hemmingway Drive and approximately 2060.37 lineal feet of Brownstone Drive located in Section 11 of the City which will provide a benefit to two hundred and fifty-seven (257) parcels which were included in the Vistas of Novi Planned Unit Development, further described in Exhibit A.

The Project is designed and intended to specially benefit the properties identified in the special assessment district attached to this Resolution, which shall be designated as Special Assessment District No. 179 (the "District").

Plans for the Project, the estimated cost of the Project in the amount of \$1,055,303.38, and the special assessment district have been approved by Resolution No. 3 of the City Council, and the Amendment to Resolution No. 3, following a public hearing.

In accordance with the direction of the City Council, the City Assessor has prepared a special assessment roll allocating the total cost of the Project to the properties within the District according to law, and the Assessor has filed such roll with the City Clerk.

NOW, THEREFORE, IT IS HEREBY RESOLVED AS FOLLOWS:

1. City Council receives the special assessment roll for purposes of public hearing.
2. The special assessment roll shall be filed in the City Clerk's office for public examination.

3. A public hearing is hereby set for June 19, 2017, to be held at 7:00 P.M. in the Civic Center of the City of Novi, 45175 Ten Mile Road, Novi, Michigan 48375, for hearing comments and objections by any interested person with respect to the special assessment roll. The City Council will review the roll and hear and consider comments and objections presented.

4. The Notice of the hearing shall be published once at least seven (7) full days before the hearing in a newspaper published or circulated within the City, and by sending by certified mail, return receipt not requested, a copy of the Notice addressed to the record owner or person having an interest in the property to be assessed as shown by the City's last preceding tax assessment roll for *ad valorem* tax purposes, at least twelve (12) days before the date of the hearing. The Notice of hearing shall include a statement that appearance and protest at the hearing in the special assessment proceedings is required in order to appeal the amount of the special assessment to the State Tax Tribunal and that an owner or party in interest or his or her agent may appear in person at the hearing to protest the special assessment or by filing his or her protest by letter, which then does not require his or her personal appearance. The Notice shall also specify whether the cost estimate for the Project has increased by five percent (5%) or more since the prior notice and if the cost estimate has so increase, the Notice shall include a card to be completed by the property owner or party in

interest and returned to the City Clerk's office indicating whether the property owner or party in interest supports or disapproves of the Project and special assessment district.

AYES:

NAYS:

ABSTENTIONS:

ABSENT:

CERTIFICATION

It is hereby certified that the foregoing Resolution is a true and accurate copy of the Resolution adopted by the City Council of the City of Novi at a meeting duly called and held on the ____ day of _____, 2017.

CITY OF NOVI

By _____
Cortney Hanson, Clerk

SPECIAL ASSESSMENT DISTRICT NO. 179

REVISED SPECIAL ASSESSMENT DISTRICT
for VISTAS CONDO

CONFIRMED BY RESOLUTION DATED:
BEGINNING:
ANNUAL INSTALLMENTS DUE: 15

IN THE CITY OF NOVI, IN THE COUNTY OF OAKLAND, IN THE STATE OF MICHIGAN

INTEREST RATE: 6.0000%

ASSESSED TO AND ADDRESS	DESCRIPTION OF PROPERTY	UNIT OR FRONTAGE	RATE PER	TOTAL CHARGE	DATE PAID	INSTALLMENTS																		
						2017	2018	2019	2020	2021	2022	2023	2024	2025	2026	2027	2028	2029	2030	2031				
						1ST	2ND	3RD	4TH	5TH	6TH	7TH	8TH	9TH	10TH	11TH	12TH	13TH	14TH	15TH				
50-22-11-200-009 TOLLGATE APARTMENTS, LLC 42330 JOYCE LN NOVI, MI 48377	SEE ASSESSMENT ROLL	260.00 UNIT	\$1,536.10	\$399,387.01	DATE PAID																			
					BALANCE	\$399,387.01	\$372,761.21	\$346,135.41	\$319,509.61	\$292,883.81	\$266,258.01	\$239,632.21	\$213,006.41	\$186,380.61	\$159,754.81	\$133,129.00	\$106,503.20	\$79,877.40	\$53,251.60	\$26,625.80				
					PRINCIPAL	\$26,625.80	\$26,625.80	\$26,625.80	\$26,625.80	\$26,625.80	\$26,625.80	\$26,625.80	\$26,625.80	\$26,625.80	\$26,625.80	\$26,625.80	\$26,625.80	\$26,625.80	\$26,625.80	\$26,625.80				
					INTEREST	\$23,963.22	\$22,365.67	\$20,768.12	\$19,170.58	\$17,573.03	\$15,975.48	\$14,377.93	\$12,780.38	\$11,182.84	\$9,585.29	\$7,987.74	\$6,390.19	\$4,792.64	\$3,195.10	\$1,597.55				
					TOTAL	\$50,589.02	\$48,991.47	\$47,393.93	\$45,796.38	\$44,198.83	\$42,601.28	\$41,003.73	\$39,406.19	\$37,808.64	\$36,211.09	\$34,613.54	\$33,015.99	\$31,418.45	\$29,820.90	\$28,223.35				
50-22-11-200-019 MANCHESTER 13 MILE ROAD, LLC NOVI ROAD NOVI, MI 48377	SEE ASSESSMENT ROLL	172.00 UNIT	\$1,536.10	\$264,209.87	DATE PAID																			
					BALANCE	\$264,209.87	\$246,595.88	\$228,981.89	\$211,367.90	\$193,753.91	\$176,139.91	\$158,525.92	\$140,911.93	\$123,297.94	\$105,683.95	\$88,069.96	\$70,455.97	\$52,841.97	\$35,227.98	\$17,613.99				
					PRINCIPAL	\$17,613.99	\$17,613.99	\$17,613.99	\$17,613.99	\$17,613.99	\$17,613.99	\$17,613.99	\$17,613.99	\$17,613.99	\$17,613.99	\$17,613.99	\$17,613.99	\$17,613.99	\$17,613.99	\$17,613.99				
					INTEREST	\$15,852.59	\$14,795.75	\$13,738.91	\$12,682.07	\$11,625.23	\$10,568.39	\$9,511.56	\$8,454.72	\$7,397.88	\$6,341.04	\$5,284.20	\$4,227.36	\$3,170.52	\$2,113.68	\$1,056.84				
					TOTAL	\$33,466.58	\$32,409.74	\$31,352.90	\$30,296.07	\$29,239.23	\$28,182.39	\$27,125.55	\$26,068.71	\$25,011.87	\$23,955.03	\$22,898.19	\$21,841.35	\$20,784.51	\$19,727.67	\$18,670.83				
50-22-11-200-020 MANCHESTER 13 MILE ROAD, LLC THIRTEEN MILE RD NOVI, MI 48377	SEE ASSESSMENT ROLL	1.00 UNIT	\$1,536.10	\$1,536.10	DATE PAID																			
					BALANCE	\$1,536.10	\$1,433.70	\$1,331.29	\$1,228.88	\$1,126.48	\$1,024.07	\$921.66	\$819.26	\$716.85	\$614.44	\$512.03	\$409.63	\$307.22	\$204.81	\$102.41				
					PRINCIPAL	\$102.41	\$102.41	\$102.41	\$102.41	\$102.41	\$102.41	\$102.41	\$102.41	\$102.41	\$102.41	\$102.41	\$102.41	\$102.41	\$102.41	\$102.41				
					INTEREST	\$92.17	\$86.02	\$79.88	\$73.73	\$67.59	\$61.44	\$55.30	\$49.16	\$43.01	\$36.87	\$30.72	\$24.58	\$18.43	\$12.29	\$6.14				
					TOTAL	\$194.57	\$188.43	\$182.28	\$176.14	\$170.00	\$163.85	\$157.71	\$151.56	\$145.42	\$139.27	\$133.13	\$126.98	\$120.84	\$114.70	\$108.55				
50-22-11-226-001 BRIAN COHEN 41869 YEATS DR NOVI, MI 48377	T1N, R8E, SEC 11 OAKLAND COUNTY CONDOMINIUM PLAN NO 1213 MEADOWBROOK TOWNHOMES UNIT 1, BLDG B-200-38 L 20784 P 259 11-16-99 FR 200-014	1.00 UNIT	\$1,536.10	\$1,536.10	DATE PAID																			
					BALANCE	\$1,536.10	\$1,433.70	\$1,331.29	\$1,228.88	\$1,126.48	\$1,024.07	\$921.66	\$819.26	\$716.85	\$614.44	\$512.03	\$409.63	\$307.22	\$204.81	\$102.41				
					PRINCIPAL	\$102.41	\$102.41	\$102.41	\$102.41	\$102.41	\$102.41	\$102.41	\$102.41	\$102.41	\$102.41	\$102.41	\$102.41	\$102.41	\$102.41	\$102.41				
					INTEREST	\$92.17	\$86.02	\$79.88	\$73.73	\$67.59	\$61.44	\$55.30	\$49.16	\$43.01	\$36.87	\$30.72	\$24.58	\$18.43	\$12.29	\$6.14				
					TOTAL	\$194.57	\$188.43	\$182.28	\$176.14	\$170.00	\$163.85	\$157.71	\$151.56	\$145.42	\$139.27	\$133.13	\$126.98	\$120.84	\$114.70	\$108.55				
50-22-11-226-002 WEN LIU 41865 YEATS DR NOVI, MI 48377	T1N, R8E, SEC 11 OAKLAND COUNTY CONDOMINIUM PLAN NO 1213 MEADOWBROOK TOWNHOMES UNIT 2, BLDG B-200-38 L 20784 P 259 11-16-99 FR 200-014	1.00 UNIT	\$1,536.10	\$1,536.10	DATE PAID																			
					BALANCE	\$1,536.10	\$1,433.70	\$1,331.29	\$1,228.88	\$1,126.48	\$1,024.07	\$921.66	\$819.26	\$716.85	\$614.44	\$512.03	\$409.63	\$307.22	\$204.81	\$102.41				
					PRINCIPAL	\$102.41	\$102.41	\$102.41	\$102.41	\$102.41	\$102.41	\$102.41	\$102.41	\$102.41	\$102.41	\$102.41	\$102.41	\$102.41	\$102.41	\$102.41				
					INTEREST	\$92.17	\$86.02	\$79.88	\$73.73	\$67.59	\$61.44	\$55.30	\$49.16	\$43.01	\$36.87	\$30.72	\$24.58	\$18.43	\$12.29	\$6.14				
					TOTAL	\$194.57	\$188.43	\$182.28	\$176.14	\$170.00	\$163.85	\$157.71	\$151.56	\$145.42	\$139.27	\$133.13	\$126.98	\$120.84	\$114.70	\$108.55				
50-22-11-226-003 JAMES BERTIN 41861 YEATS DR NOVI, MI 48377	T1N, R8E, SEC 11 OAKLAND COUNTY CONDOMINIUM PLAN NO 1213 MEADOWBROOK TOWNHOMES UNIT 3, BLDG B-200-38 L 20784 P 259 11-16-99 FR 200-014	1.00 UNIT	\$1,536.10	\$1,536.10	DATE PAID																			
					BALANCE	\$1,536.10	\$1,433.70	\$1,331.29	\$1,228.88	\$1,126.48	\$1,024.07	\$921.66	\$819.26	\$716.85	\$614.44	\$512.03	\$409.63	\$307.22	\$204.81	\$102.41				
					PRINCIPAL	\$102.41	\$102.41	\$102.41	\$102.41	\$102.41	\$102.41	\$102.41	\$102.41	\$102.41	\$102.41	\$102.41	\$102.41	\$102.41	\$102.41	\$102.41				
					INTEREST	\$92.17	\$86.02	\$79.88	\$73.73	\$67.59	\$61.44	\$55.30	\$49.16	\$43.01	\$36.87	\$30.72	\$24.58	\$18.43	\$12.29	\$6.14				
					TOTAL	\$194.57	\$188.43	\$182.28	\$176.14	\$170.00	\$163.85	\$157.71	\$151.56	\$145.42	\$139.27	\$133.13	\$126.98	\$120.84	\$114.70	\$108.55				
50-22-11-226-004 AMY E PRINS 41857 YEATS DR NOVI, MI 48377	T1N, R8E, SEC 11 OAKLAND COUNTY CONDOMINIUM PLAN NO 1213 MEADOWBROOK TOWNHOMES UNIT 4, BLDG B-200-38 L 20784 P 259 11-16-99 FR 200-014	1.00 UNIT	\$1,536.10	\$1,536.10	DATE PAID																			
					BALANCE	\$1,536.10	\$1,433.70	\$1,331.29	\$1,228.88	\$1,126.48	\$1,024.07	\$921.66	\$819.26	\$716.85	\$614.44	\$512.03	\$409.63	\$307.22	\$204.81	\$102.41				
					PRINCIPAL	\$102.41	\$102.41	\$102.41	\$102.41	\$102.41	\$102.41	\$102.41	\$102.41	\$102.41	\$102.41	\$102.41	\$102.41	\$102.41	\$102.41	\$102.41				
					INTEREST	\$92.17	\$86.02	\$79.88	\$73.73	\$67.59	\$61.44	\$55.30	\$49.16	\$43.01	\$36.87	\$30.72	\$24.58	\$18.43	\$12.29	\$6.14				
					TOTAL	\$194.57	\$188.43	\$182.28	\$176.14	\$170.00	\$163.85	\$157.71	\$151.56	\$145.42	\$139.27	\$133.13	\$126.98	\$120.84	\$114.70	\$108.55				
50-22-11-226-005 AMARDEEP S GREWAL 41853 YEATS DR NOVI, MI 48377	T1N, R8E, SEC 11 OAKLAND COUNTY CONDOMINIUM PLAN NO 1213 MEADOWBROOK TOWNHOMES UNIT 5, BLDG B-200-38 L 20784 P 259 11-16-99 FR 200-014	1.00 UNIT	\$1,536.10	\$1,536.10	DATE PAID																			
					BALANCE	\$1,536.10	\$1,433.70	\$1,331.29	\$1,228.88	\$1,126.48	\$1,024.07	\$921.66	\$819.26	\$716.85	\$614.44	\$512.03	\$409.63	\$307.22	\$204.81	\$102.41				
					PRINCIPAL	\$102.41	\$102.41	\$102.41	\$102.41	\$102.41	\$102.41	\$102.41	\$102.41	\$102.41	\$102.41	\$102.41	\$102.41	\$102.41	\$102.41	\$102.41				
					INTEREST	\$92.17	\$86.02	\$79.88	\$73.73	\$67.59	\$61.44	\$55.30	\$49.16	\$43.01	\$36.87	\$30.72	\$24.58	\$18.43	\$12.29	\$6.14				
					TOTAL	\$194.57	\$188.43	\$182.28	\$176.14	\$170.00	\$163.85	\$157.71	\$151.56	\$145.42	\$139.27	\$133.13	\$126.98	\$120.84	\$114.70	\$108.55				
50-22-11-226-006 KAREN HAAS 41831 YEATS DR NOVI, MI 48377	T1N, R8E, SEC 11 OAKLAND COUNTY CONDOMINIUM PLAN NO 1213 MEADOWBROOK TOWNHOMES UNIT 6, BLDG B-200-38 L 20784 P 259 11-16-99 FR 200-014	1.00 UNIT	\$1,536.10	\$1,536.10	DATE PAID																			
					BALANCE	\$1,536.10	\$1,433.70	\$1,331.29	\$1,228.88	\$1,126.48	\$1,024.07	\$921.66	\$819.26	\$716.85	\$614.44	\$512.03	\$409.63	\$307.22	\$204.81	\$102.41				
					PRINCIPAL	\$102.41	\$102.41	\$102.41	\$102.41	\$102.41	\$102.41	\$102.41	\$102.41	\$102.41	\$102.41	\$102.41	\$102.41	\$102.41	\$102.41	\$102.41				
					INTEREST	\$92.17	\$86.02	\$79.88	\$73.73	\$67.59	\$61.44	\$55.30	\$49.16	\$43.01	\$36.87	\$30.72	\$24.58	\$18.43	\$12.29	\$6.14				
					TOTAL	\$194.57	\$188.43	\$182.28	\$176.14	\$170.00	\$163.85	\$157.71	\$151.56	\$145.42	\$139.27	\$133.13	\$126.98	\$120.84	\$114.70	\$108.55				

ASSESSED TO AND ADDRESS	DESCRIPTION OF PROPERTY	UNIT OR FRONTAGE	RATE PER	TOTAL CHARGE		INSTALLMENTS																	
						2017	2018	2019	2020	2021	2022	2023	2024	2025	2026	2027	2028	2029	2030	2031			
						1ST	2ND	3RD	4TH	5TH	6TH	7TH	8TH	9TH	10TH	11TH	12TH	13TH	14TH	15TH			
50-22-11-226-007 CAROL ROBINSON 41827 YEATS DR NOVI, MI 48377	T1N, R8E, SEC 11 OAKLAND COUNTY CONDOMINIUM PLAN NO 1213 MEADOWBROOK TOWNHOMES UNIT 7, BLDG B-200-36 L 20784 P 259 11-16-99 FR 200-014	1.00 UNIT	\$1,536.10	\$1,536.10	DATE PAID																		
					BALANCE	\$1,536.10	\$1,433.70	\$1,331.29	\$1,228.88	\$1,126.48	\$1,024.07	\$921.66	\$819.26	\$716.85	\$614.44	\$512.03	\$409.63	\$307.22	\$204.81	\$102.41			
					PRINCIPAL	\$102.41	\$102.41	\$102.41	\$102.41	\$102.41	\$102.41	\$102.41	\$102.41	\$102.41	\$102.41	\$102.41	\$102.41	\$102.41	\$102.41	\$102.41			
					INTEREST	\$92.17	\$86.02	\$79.88	\$73.73	\$67.59	\$61.44	\$55.30	\$49.16	\$43.01	\$36.87	\$30.72	\$24.58	\$18.43	\$12.29	\$6.14			
					TOTAL	\$194.57	\$188.43	\$182.28	\$176.14	\$170.00	\$163.85	\$157.71	\$151.56	\$145.42	\$139.27	\$133.13	\$126.98	\$120.84	\$114.70	\$108.55			
50-22-11-226-008 KROIF YATOMA ALIVA SHAOINI 41823 YEATS DR NOVI, MI 48377	T1N, R8E, SEC 11 OAKLAND COUNTY CONDOMINIUM PLAN NO 1213 MEADOWBROOK TOWNHOMES UNIT 8, BLDG B-200-36 L 20784 P 259 11-16-99 FR 200-014	1.00 UNIT	\$1,536.10	\$1,536.10	DATE PAID																		
					BALANCE	\$1,536.10	\$1,433.70	\$1,331.29	\$1,228.88	\$1,126.48	\$1,024.07	\$921.66	\$819.26	\$716.85	\$614.44	\$512.03	\$409.63	\$307.22	\$204.81	\$102.41			
					PRINCIPAL	\$102.41	\$102.41	\$102.41	\$102.41	\$102.41	\$102.41	\$102.41	\$102.41	\$102.41	\$102.41	\$102.41	\$102.41	\$102.41	\$102.41	\$102.41			
					INTEREST	\$92.17	\$86.02	\$79.88	\$73.73	\$67.59	\$61.44	\$55.30	\$49.16	\$43.01	\$36.87	\$30.72	\$24.58	\$18.43	\$12.29	\$6.14			
					TOTAL	\$194.57	\$188.43	\$182.28	\$176.14	\$170.00	\$163.85	\$157.71	\$151.56	\$145.42	\$139.27	\$133.13	\$126.98	\$120.84	\$114.70	\$108.55			
50-22-11-226-009 JIE QIAO TRUST 41819 YEATS DR NOVI, MI 48377	T1N, R8E, SEC 11 OAKLAND COUNTY CONDOMINIUM PLAN NO 1213 MEADOWBROOK TOWNHOMES UNIT 9, BLDG B-200-36 L 20784 P 259 11-16-99 FR 200-014	1.00 UNIT	\$1,536.10	\$1,536.10	DATE PAID																		
					BALANCE	\$1,536.10	\$1,433.70	\$1,331.29	\$1,228.88	\$1,126.48	\$1,024.07	\$921.66	\$819.26	\$716.85	\$614.44	\$512.03	\$409.63	\$307.22	\$204.81	\$102.41			
					PRINCIPAL	\$102.41	\$102.41	\$102.41	\$102.41	\$102.41	\$102.41	\$102.41	\$102.41	\$102.41	\$102.41	\$102.41	\$102.41	\$102.41	\$102.41	\$102.41			
					INTEREST	\$92.17	\$86.02	\$79.88	\$73.73	\$67.59	\$61.44	\$55.30	\$49.16	\$43.01	\$36.87	\$30.72	\$24.58	\$18.43	\$12.29	\$6.14			
					TOTAL	\$194.57	\$188.43	\$182.28	\$176.14	\$170.00	\$163.85	\$157.71	\$151.56	\$145.42	\$139.27	\$133.13	\$126.98	\$120.84	\$114.70	\$108.55			
50-22-11-226-010 XINRAN CHENG 41815 YEATS DR NOVI, MI 48377	T1N, R8E, SEC 11 OAKLAND COUNTY CONDOMINIUM PLAN NO 1213 MEADOWBROOK TOWNHOMES UNIT 10, BLDG B-200-36 L 20784 P 259 11-16-99 FR 200-014	1.00 UNIT	\$1,536.10	\$1,536.10	DATE PAID																		
					BALANCE	\$1,536.10	\$1,433.70	\$1,331.29	\$1,228.88	\$1,126.48	\$1,024.07	\$921.66	\$819.26	\$716.85	\$614.44	\$512.03	\$409.63	\$307.22	\$204.81	\$102.41			
					PRINCIPAL	\$102.41	\$102.41	\$102.41	\$102.41	\$102.41	\$102.41	\$102.41	\$102.41	\$102.41	\$102.41	\$102.41	\$102.41	\$102.41	\$102.41	\$102.41			
					INTEREST	\$92.17	\$86.02	\$79.88	\$73.73	\$67.59	\$61.44	\$55.30	\$49.16	\$43.01	\$36.87	\$30.72	\$24.58	\$18.43	\$12.29	\$6.14			
					TOTAL	\$194.57	\$188.43	\$182.28	\$176.14	\$170.00	\$163.85	\$157.71	\$151.56	\$145.42	\$139.27	\$133.13	\$126.98	\$120.84	\$114.70	\$108.55			
50-22-11-226-011 PUL VINDER K GREWAL 41821 MITCHELL RD NOVI, MI 48377	T1N, R8E, SEC 11 OAKLAND COUNTY CONDOMINIUM PLAN NO 1213 MEADOWBROOK TOWNHOMES UNIT 11, BLDG B-200-4 L 20784 P 259 11-16-99 FR 200-014	1.00 UNIT	\$1,536.10	\$1,536.10	DATE PAID																		
					BALANCE	\$1,536.10	\$1,433.70	\$1,331.29	\$1,228.88	\$1,126.48	\$1,024.07	\$921.66	\$819.26	\$716.85	\$614.44	\$512.03	\$409.63	\$307.22	\$204.81	\$102.41			
					PRINCIPAL	\$102.41	\$102.41	\$102.41	\$102.41	\$102.41	\$102.41	\$102.41	\$102.41	\$102.41	\$102.41	\$102.41	\$102.41	\$102.41	\$102.41	\$102.41			
					INTEREST	\$92.17	\$86.02	\$79.88	\$73.73	\$67.59	\$61.44	\$55.30	\$49.16	\$43.01	\$36.87	\$30.72	\$24.58	\$18.43	\$12.29	\$6.14			
					TOTAL	\$194.57	\$188.43	\$182.28	\$176.14	\$170.00	\$163.85	\$157.71	\$151.56	\$145.42	\$139.27	\$133.13	\$126.98	\$120.84	\$114.70	\$108.55			
50-22-11-226-012 STEYANKA IVANOVSKI 41825 MITCHELL RD NOVI, MI 48377	T1N, R8E, SEC 11 OAKLAND COUNTY CONDOMINIUM PLAN NO 1213 MEADOWBROOK TOWNHOMES UNIT 12, BLDG B-200-4 L 20784 P 259 11-16-99 FR 200-014	1.00 UNIT	\$1,536.10	\$1,536.10	DATE PAID																		
					BALANCE	\$1,536.10	\$1,433.70	\$1,331.29	\$1,228.88	\$1,126.48	\$1,024.07	\$921.66	\$819.26	\$716.85	\$614.44	\$512.03	\$409.63	\$307.22	\$204.81	\$102.41			
					PRINCIPAL	\$102.41	\$102.41	\$102.41	\$102.41	\$102.41	\$102.41	\$102.41	\$102.41	\$102.41	\$102.41	\$102.41	\$102.41	\$102.41	\$102.41	\$102.41			
					INTEREST	\$92.17	\$86.02	\$79.88	\$73.73	\$67.59	\$61.44	\$55.30	\$49.16	\$43.01	\$36.87	\$30.72	\$24.58	\$18.43	\$12.29	\$6.14			
					TOTAL	\$194.57	\$188.43	\$182.28	\$176.14	\$170.00	\$163.85	\$157.71	\$151.56	\$145.42	\$139.27	\$133.13	\$126.98	\$120.84	\$114.70	\$108.55			
50-22-11-226-013 JIN YUAN YIBING SHI 41829 MITCHELL LRD NOVI, MI 48377	T1N, R8E, SEC 11 OAKLAND COUNTY CONDOMINIUM PLAN NO 1213 MEADOWBROOK TOWNHOMES UNIT 13, BLDG B-200-4 L 20784 P 259 11-16-99 FR 200-014	1.00 UNIT	\$1,536.10	\$1,536.10	DATE PAID																		
					BALANCE	\$1,536.10	\$1,433.70	\$1,331.29	\$1,228.88	\$1,126.48	\$1,024.07	\$921.66	\$819.26	\$716.85	\$614.44	\$512.03	\$409.63	\$307.22	\$204.81	\$102.41			
					PRINCIPAL	\$102.41	\$102.41	\$102.41	\$102.41	\$102.41	\$102.41	\$102.41	\$102.41	\$102.41	\$102.41	\$102.41	\$102.41	\$102.41	\$102.41	\$102.41			
					INTEREST	\$92.17	\$86.02	\$79.88	\$73.73	\$67.59	\$61.44	\$55.30	\$49.16	\$43.01	\$36.87	\$30.72	\$24.58	\$18.43	\$12.29	\$6.14			
					TOTAL	\$194.57	\$188.43	\$182.28	\$176.14	\$170.00	\$163.85	\$157.71	\$151.56	\$145.42	\$139.27	\$133.13	\$126.98	\$120.84	\$114.70	\$108.55			
50-22-11-226-014 MARENDRA & NEELIMA JOSHI 41833 MITCHELL RD NOVI, MI 48377	T1N, R8E, SEC 11 OAKLAND COUNTY CONDOMINIUM PLAN NO 1213 MEADOWBROOK TOWNHOMES UNIT 14, BLDG B-200-4 L 20784 P 259 11-16-99 FR 200-014	1.00 UNIT	\$1,536.10	\$1,536.10	DATE PAID																		
					BALANCE	\$1,536.10	\$1,433.70	\$1,331.29	\$1,228.88	\$1,126.48	\$1,024.07	\$921.66	\$819.26	\$716.85	\$614.44	\$512.03	\$409.63	\$307.22	\$204.81	\$102.41			
					PRINCIPAL	\$102.41	\$102.41	\$102.41	\$102.41	\$102.41	\$102.41	\$102.41	\$102.41	\$102.41	\$102.41	\$102.41	\$102.41	\$102.41	\$102.41	\$102.41			
					INTEREST	\$92.17	\$86.02	\$79.88	\$73.73	\$67.59	\$61.44	\$55.30	\$49.16	\$43.01	\$36.87	\$30.72	\$24.58	\$18.43	\$12.29	\$6.14			
					TOTAL	\$194.57	\$188.43	\$182.28	\$176.14	\$170.00	\$163.85	\$157.71	\$151.56	\$145.42	\$139.27	\$133.13	\$126.98	\$120.84	\$114.70	\$108.55			
50-22-11-226-015 SEMI HWANG 41855 MITCHELL RD NOVI, MI 48377	T1N, R8E, SEC 11 OAKLAND COUNTY CONDOMINIUM PLAN NO 1213 MEADOWBROOK TOWNHOMES UNIT 15, BLDG B-200-2 L 20784 P 259 11-16-99 FR 200-014	1.00 UNIT	\$1,536.10	\$1,536.10	DATE PAID																		
					BALANCE	\$1,536.10	\$1,433.70	\$1,331.29	\$1,228.88	\$1,126.48	\$1,024.07	\$921.66	\$819.26	\$716.85	\$614.44	\$512.03	\$409.63	\$307.22	\$204.81	\$102.41			
					PRINCIPAL	\$102.41	\$102.41	\$102.41	\$102.41	\$102.41	\$102.41	\$102.41	\$102.41	\$102.41	\$102.41	\$102.41	\$102.41	\$102.41	\$102.41	\$102.41			
					INTEREST	\$92.17	\$86.02	\$79.88	\$73.73	\$67.59	\$61.44	\$55.30	\$49.16	\$43.01	\$36.87	\$30.72	\$24.58	\$18.43	\$12.29	\$6.14			
					TOTAL	\$194.57	\$188.43	\$182.28	\$176.14	\$170.00	\$163.85	\$157.71	\$151.56	\$145.42	\$139.27	\$133.13	\$126.98	\$120.84	\$114.70	\$108.55			
50-22-11-226-016 RYOUNGSUN PARK 41859 MITCHELL RD NOVI, MI 48377	T1N, R8E, SEC 11 OAKLAND COUNTY CONDOMINIUM PLAN NO 1213 MEADOWBROOK TOWNHOMES UNIT 16, BLDG B-200-2 L 20784 P 259 11-16-99 FR 200-014	1.00 UNIT	\$1,536.10	\$1,536.10	DATE PAID																		
					BALANCE	\$1,536.10	\$1,433.70	\$1,331.29	\$1,228.88	\$1,126.48	\$1,024.07	\$921.66	\$819.26	\$716.85	\$614.44	\$512.03	\$409.63	\$307.22	\$204.81	\$102.41			
					PRINCIPAL	\$102.41	\$102.41	\$102.41	\$102.41	\$102.41	\$102.41	\$102.41	\$102.41	\$102.41	\$102.41	\$102.41	\$102.41	\$102.41	\$102.41	\$102.41			
					INTEREST	\$92.17	\$86.02	\$79.88	\$73.73	\$67.59	\$61.44	\$55.30	\$49.16	\$43.01	\$36.87	\$30.72	\$24.58	\$18.43	\$12.29	\$6.14			
					TOTAL	\$194.57	\$188.43	\$182.28	\$176.14	\$170.00	\$163.85	\$157.71	\$151.56	\$145.42	\$139.27	\$133.13	\$126.98	\$120.84	\$114.70	\$108.55			

ASSESSED TO AND ADDRESS	DESCRIPTION OF PROPERTY	UNIT OR FRONTAGE	RATE PER	TOTAL CHARGE	DATE PAID	INSTALLMENTS															
						2017	2018	2019	2020	2021	2022	2023	2024	2025	2026	2027	2028	2029	2030	2031	
						1ST	2ND	3RD	4TH	5TH	6TH	7TH	8TH	9TH	10TH	11TH	12TH	13TH	14TH	15TH	
50-22-11-226-017 SHANNON M WILL 41863 MITCHELL RD NOVI, MI 48377	T1N, R8E, SEC 11 OAKLAND COUNTY CONDOMINIUM PLAN NO 1213 MEADOWBROOK TOWNHOMES UNIT 17, BLDG B-200-2 L 20784 P 259 11-16-99 FR 200-014	1.00 UNIT	\$1,536.10	\$1,536.10	DATE PAID																
					BALANCE	\$1,536.10	\$1,433.70	\$1,331.29	\$1,228.88	\$1,126.48	\$1,024.07	\$921.66	\$819.26	\$716.85	\$614.44	\$512.03	\$409.63	\$307.22	\$204.81	\$102.41	\$102.41
					PRINCIPAL	\$102.41	\$102.41	\$102.41	\$102.41	\$102.41	\$102.41	\$102.41	\$102.41	\$102.41	\$102.41	\$102.41	\$102.41	\$102.41	\$102.41	\$102.41	\$102.41
					INTEREST	\$92.17	\$86.02	\$79.88	\$73.73	\$67.59	\$61.44	\$55.30	\$49.16	\$43.01	\$36.87	\$30.72	\$24.58	\$18.43	\$12.29	\$6.14	\$6.14
					TOTAL	\$194.57	\$188.43	\$182.28	\$176.14	\$170.00	\$163.85	\$157.71	\$151.56	\$145.42	\$139.27	\$133.13	\$126.98	\$120.84	\$114.70	\$108.55	
50-22-11-226-018 ZHONG YI CAI 41867 MITCHELL RD NOVI, MI 48377	T1N, R8E, SEC 11 OAKLAND COUNTY CONDOMINIUM PLAN NO 1213 MEADOWBROOK TOWNHOMES UNIT 18, BLDG B-200-2 L 20784 P 259 11-16-99 FR 200-014	1.00 UNIT	\$1,536.10	\$1,536.10	DATE PAID																
					BALANCE	\$1,536.10	\$1,433.70	\$1,331.29	\$1,228.88	\$1,126.48	\$1,024.07	\$921.66	\$819.26	\$716.85	\$614.44	\$512.03	\$409.63	\$307.22	\$204.81	\$102.41	\$102.41
					PRINCIPAL	\$102.41	\$102.41	\$102.41	\$102.41	\$102.41	\$102.41	\$102.41	\$102.41	\$102.41	\$102.41	\$102.41	\$102.41	\$102.41	\$102.41	\$102.41	\$102.41
					INTEREST	\$92.17	\$86.02	\$79.88	\$73.73	\$67.59	\$61.44	\$55.30	\$49.16	\$43.01	\$36.87	\$30.72	\$24.58	\$18.43	\$12.29	\$6.14	\$6.14
					TOTAL	\$194.57	\$188.43	\$182.28	\$176.14	\$170.00	\$163.85	\$157.71	\$151.56	\$145.42	\$139.27	\$133.13	\$126.98	\$120.84	\$114.70	\$108.55	
50-22-11-226-019 RICHARD & BONNIE DESIRO 41871 MITCHELL RD NOVI, MI 48377	T1N, R8E, SEC 11 OAKLAND COUNTY CONDOMINIUM PLAN NO 1213 MEADOWBROOK TOWNHOMES UNIT 19, BLDG B-200-2 L 20784 P 259 11-16-99 FR 200-014	1.00 UNIT	\$1,536.10	\$1,536.10	DATE PAID																
					BALANCE	\$1,536.10	\$1,433.70	\$1,331.29	\$1,228.88	\$1,126.48	\$1,024.07	\$921.66	\$819.26	\$716.85	\$614.44	\$512.03	\$409.63	\$307.22	\$204.81	\$102.41	\$102.41
					PRINCIPAL	\$102.41	\$102.41	\$102.41	\$102.41	\$102.41	\$102.41	\$102.41	\$102.41	\$102.41	\$102.41	\$102.41	\$102.41	\$102.41	\$102.41	\$102.41	\$102.41
					INTEREST	\$92.17	\$86.02	\$79.88	\$73.73	\$67.59	\$61.44	\$55.30	\$49.16	\$43.01	\$36.87	\$30.72	\$24.58	\$18.43	\$12.29	\$6.14	\$6.14
					TOTAL	\$194.57	\$188.43	\$182.28	\$176.14	\$170.00	\$163.85	\$157.71	\$151.56	\$145.42	\$139.27	\$133.13	\$126.98	\$120.84	\$114.70	\$108.55	
50-22-11-226-020 PAUL YUSKA 41875 MITCHELL RD NOVI, MI 48377	T1N, R8E, SEC 11 OAKLAND COUNTY CONDOMINIUM PLAN NO 1213 MEADOWBROOK TOWNHOMES UNIT 20, BLDG B-200-2 L 20784 P 259 11-16-99 FR 200-014	1.00 UNIT	\$1,536.10	\$1,536.10	DATE PAID																
					BALANCE	\$1,536.10	\$1,433.70	\$1,331.29	\$1,228.88	\$1,126.48	\$1,024.07	\$921.66	\$819.26	\$716.85	\$614.44	\$512.03	\$409.63	\$307.22	\$204.81	\$102.41	\$102.41
					PRINCIPAL	\$102.41	\$102.41	\$102.41	\$102.41	\$102.41	\$102.41	\$102.41	\$102.41	\$102.41	\$102.41	\$102.41	\$102.41	\$102.41	\$102.41	\$102.41	\$102.41
					INTEREST	\$92.17	\$86.02	\$79.88	\$73.73	\$67.59	\$61.44	\$55.30	\$49.16	\$43.01	\$36.87	\$30.72	\$24.58	\$18.43	\$12.29	\$6.14	\$6.14
					TOTAL	\$194.57	\$188.43	\$182.28	\$176.14	\$170.00	\$163.85	\$157.71	\$151.56	\$145.42	\$139.27	\$133.13	\$126.98	\$120.84	\$114.70	\$108.55	
50-22-11-226-021 HOMEOWNER 41876 BROWNSTONE DR NOVI, MI 48377	T1N, R8E, SEC 11 OAKLAND COUNTY CONDOMINIUM PLAN NO 1213 MEADOWBROOK TOWNHOMES UNIT 20, BLDG B-200-2 L 20784 P 259 11-16-99 FR 200-014	1.00 UNIT	\$1,536.10	\$1,536.10	DATE PAID																
					BALANCE	\$1,536.10	\$1,433.70	\$1,331.29	\$1,228.88	\$1,126.48	\$1,024.07	\$921.66	\$819.26	\$716.85	\$614.44	\$512.03	\$409.63	\$307.22	\$204.81	\$102.41	\$102.41
					PRINCIPAL	\$102.41	\$102.41	\$102.41	\$102.41	\$102.41	\$102.41	\$102.41	\$102.41	\$102.41	\$102.41	\$102.41	\$102.41	\$102.41	\$102.41	\$102.41	\$102.41
					INTEREST	\$92.17	\$86.02	\$79.88	\$73.73	\$67.59	\$61.44	\$55.30	\$49.16	\$43.01	\$36.87	\$30.72	\$24.58	\$18.43	\$12.29	\$6.14	\$6.14
					TOTAL	\$194.57	\$188.43	\$182.28	\$176.14	\$170.00	\$163.85	\$157.71	\$151.56	\$145.42	\$139.27	\$133.13	\$126.98	\$120.84	\$114.70	\$108.55	
50-22-11-226-022 JOSEPH MARRAS 41872 BROWNSTONE DR NOVI, MI 48377	T1N, R8E, SEC 11 OAKLAND COUNTY CONDOMINIUM PLAN NO 1213 MEADOWBROOK TOWNHOMES UNIT 22, BLDG B-100-1 L 20784 P 259 11-16-99 FR 200-014	1.00 UNIT	\$1,536.10	\$1,536.10	DATE PAID																
					BALANCE	\$1,536.10	\$1,433.70	\$1,331.29	\$1,228.88	\$1,126.48	\$1,024.07	\$921.66	\$819.26	\$716.85	\$614.44	\$512.03	\$409.63	\$307.22	\$204.81	\$102.41	\$102.41
					PRINCIPAL	\$102.41	\$102.41	\$102.41	\$102.41	\$102.41	\$102.41	\$102.41	\$102.41	\$102.41	\$102.41	\$102.41	\$102.41	\$102.41	\$102.41	\$102.41	\$102.41
					INTEREST	\$92.17	\$86.02	\$79.88	\$73.73	\$67.59	\$61.44	\$55.30	\$49.16	\$43.01	\$36.87	\$30.72	\$24.58	\$18.43	\$12.29	\$6.14	\$6.14
					TOTAL	\$194.57	\$188.43	\$182.28	\$176.14	\$170.00	\$163.85	\$157.71	\$151.56	\$145.42	\$139.27	\$133.13	\$126.98	\$120.84	\$114.70	\$108.55	
50-22-11-226-023 WILLIAM D BLUFORD 41868 BROWNSTONE DR NOVI, MI 48377	T1N, R8E, SEC 11 OAKLAND COUNTY CONDOMINIUM PLAN NO 1213 MEADOWBROOK TOWNHOMES UNIT 23, BLDG B-100-1 L 20784 P 259 11-16-99 FR 200-014	1.00 UNIT	\$1,536.10	\$1,536.10	DATE PAID																
					BALANCE	\$1,536.10	\$1,433.70	\$1,331.29	\$1,228.88	\$1,126.48	\$1,024.07	\$921.66	\$819.26	\$716.85	\$614.44	\$512.03	\$409.63	\$307.22	\$204.81	\$102.41	\$102.41
					PRINCIPAL	\$102.41	\$102.41	\$102.41	\$102.41	\$102.41	\$102.41	\$102.41	\$102.41	\$102.41	\$102.41	\$102.41	\$102.41	\$102.41	\$102.41	\$102.41	\$102.41
					INTEREST	\$92.17	\$86.02	\$79.88	\$73.73	\$67.59	\$61.44	\$55.30	\$49.16	\$43.01	\$36.87	\$30.72	\$24.58	\$18.43	\$12.29	\$6.14	\$6.14
					TOTAL	\$194.57	\$188.43	\$182.28	\$176.14	\$170.00	\$163.85	\$157.71	\$151.56	\$145.42	\$139.27	\$133.13	\$126.98	\$120.84	\$114.70	\$108.55	
50-22-11-226-024 UK JIN SONG 41864 BROWNSTONE DR NOVI, MI 48377	T1N, R8E, SEC 11 OAKLAND COUNTY CONDOMINIUM PLAN NO 1213 MEADOWBROOK TOWNHOMES UNIT 24, BLDG B-100-1 L 20784 P 259 11-16-99 FR 200-014	1.00 UNIT	\$1,536.10	\$1,536.10	DATE PAID																
					BALANCE	\$1,536.10	\$1,433.70	\$1,331.29	\$1,228.88	\$1,126.48	\$1,024.07	\$921.66	\$819.26	\$716.85	\$614.44	\$512.03	\$409.63	\$307.22	\$204.81	\$102.41	\$102.41
					PRINCIPAL	\$102.41	\$102.41	\$102.41	\$102.41	\$102.41	\$102.41	\$102.41	\$102.41	\$102.41	\$102.41	\$102.41	\$102.41	\$102.41	\$102.41	\$102.41	\$102.41
					INTEREST	\$92.17	\$86.02	\$79.88	\$73.73	\$67.59	\$61.44	\$55.30	\$49.16	\$43.01	\$36.87	\$30.72	\$24.58	\$18.43	\$12.29	\$6.14	\$6.14
					TOTAL	\$194.57	\$188.43	\$182.28	\$176.14	\$170.00	\$163.85	\$157.71	\$151.56	\$145.42	\$139.27	\$133.13	\$126.98	\$120.84	\$114.70	\$108.55	
50-22-11-226-025 YING LU 41860 BROWNSTONE DR NOVI, MI 48377	T1N, R8E, SEC 11 OAKLAND COUNTY CONDOMINIUM PLAN NO 1213 MEADOWBROOK TOWNHOMES UNIT 25, BLDG B-100-1 L 20784 P 259 11-16-99 FR 200-014	1.00 UNIT	\$1,536.10	\$1,536.10	DATE PAID																
					BALANCE	\$1,536.10	\$1,433.70	\$1,331.29	\$1,228.88	\$1,126.48	\$1,024.07	\$921.66	\$819.26	\$716.85	\$614.44	\$512.03	\$409.63	\$307.22	\$204.81	\$102.41	\$102.41
					PRINCIPAL	\$102.41	\$102.41	\$102.41	\$102.41	\$102.41	\$102.41	\$102.41	\$102.41	\$102.41	\$102.41	\$102.41	\$102.41	\$102.41	\$102.41	\$102.41	\$102.41
					INTEREST	\$92.17	\$86.02	\$79.88	\$73.73	\$67.59	\$61.44	\$55.30	\$49.16	\$43.01	\$36.87	\$30.72	\$24.58	\$18.43	\$12.29	\$6.14	\$6.14
					TOTAL	\$194.57	\$188.43	\$182.28	\$176.14	\$170.00	\$163.85	\$157.71	\$151.56	\$145.42	\$139.27	\$133.13	\$126.98	\$120.84	\$114.70	\$108.55	
22-11-226-026 SEONG HWAN SHIN 41838 BROWNSTONE DR NOVI, MI 48377	T1N, R8E, SEC 11 OAKLAND COUNTY CONDOMINIUM PLAN NO 1213 MEADOWBROOK TOWNHOMES UNIT 26, BLDG B-100-3 L 20784 P 259 11-16-99 FR 200-014	1.00 UNIT	\$1,536.10	\$1,536.10	DATE PAID																
					BALANCE	\$1,536.10	\$1,433.70	\$1,331.29	\$1,228.88	\$1,126.48	\$1,024.07	\$921.66	\$819.26	\$716.85	\$614.44	\$512.03	\$409.63	\$307.22	\$204.81	\$102.41	\$102.41
					PRINCIPAL	\$102.41	\$102.41	\$102.41	\$102.41	\$102.41	\$102.41	\$102.41	\$102.41	\$102.41	\$102.41	\$102.41	\$102.41	\$102.41	\$102.41	\$102.41	\$102.41
					INTEREST	\$92.17	\$86.02	\$79.88	\$73.73	\$67.59	\$61.44	\$55.30	\$49.16	\$43.01	\$36.87	\$30.72	\$24.58	\$18.43	\$12.29	\$6.14	\$6.14
					TOTAL	\$194.57	\$188.43	\$182.28	\$176.14	\$170.00	\$163.85	\$157.71	\$151.56	\$145.42	\$139.27	\$133.13	\$126.98	\$120.84	\$114.70	\$108.55	

ASSESSED TO AND ADDRESS	DESCRIPTION OF PROPERTY	UNIT OR FRONTAGE	RATE PER CHARGE	TOTAL CHARGE	DATE PAID	INSTALLMENTS																			
						2017	2018	2019	2020	2021	2022	2023	2024	2025	2026	2027	2028	2029	2030	2031					
						1ST	2ND	3RD	4TH	5TH	6TH	7TH	8TH	9TH	10TH	11TH	12TH	13TH	14TH	15TH					
50-22-11-226-027 STEPHEN TOTZ 41834 BROWNSTONE DR NOVI, MI 48377	T1N, R8E, SEC 11 OAKLAND COUNTY CONDOMINIUM PLAN NO 1213 MEADOWBROOK TOWNHOMES UNIT 27, BLDG B-100-3 L 20784 P 259 11-16-99 FR 200-014	1.00 UNIT	\$1,536.10	\$1,536.10	DATE PAID																				
					BALANCE	\$1,536.10	\$1,433.70	\$1,331.29	\$1,228.88	\$1,126.48	\$1,024.07	\$921.66	\$819.26	\$716.85	\$614.44	\$512.03	\$409.63	\$307.22	\$204.81	\$102.41					
					PRINCIPAL	\$102.41	\$102.41	\$102.41	\$102.41	\$102.41	\$102.41	\$102.41	\$102.41	\$102.41	\$102.41	\$102.41	\$102.41	\$102.41	\$102.41	\$102.41					
					INTEREST	\$92.17	\$86.02	\$79.88	\$73.73	\$67.59	\$61.44	\$55.30	\$49.16	\$43.01	\$36.87	\$30.72	\$24.58	\$18.43	\$12.29	\$6.14					
					TOTAL	\$194.57	\$188.43	\$182.28	\$176.14	\$170.00	\$163.85	\$157.71	\$151.56	\$145.42	\$139.27	\$133.13	\$126.98	\$120.84	\$114.70	\$108.55					
50-22-11-226-028 SHARON GREEN 41830 BROWNSTONE DR NOVI, MI 48377	T1N, R8E, SEC 11 OAKLAND COUNTY CONDOMINIUM PLAN NO 1213 MEADOWBROOK TOWNHOMES UNIT 28, BLDG B-100-3 L 20784 P 259 11-16-99 FR 200-014	1.00 UNIT	\$1,536.10	\$1,536.10	DATE PAID																				
					BALANCE	\$1,536.10	\$1,433.70	\$1,331.29	\$1,228.88	\$1,126.48	\$1,024.07	\$921.66	\$819.26	\$716.85	\$614.44	\$512.03	\$409.63	\$307.22	\$204.81	\$102.41					
					PRINCIPAL	\$102.41	\$102.41	\$102.41	\$102.41	\$102.41	\$102.41	\$102.41	\$102.41	\$102.41	\$102.41	\$102.41	\$102.41	\$102.41	\$102.41	\$102.41					
					INTEREST	\$92.17	\$86.02	\$79.88	\$73.73	\$67.59	\$61.44	\$55.30	\$49.16	\$43.01	\$36.87	\$30.72	\$24.58	\$18.43	\$12.29	\$6.14					
					TOTAL	\$194.57	\$188.43	\$182.28	\$176.14	\$170.00	\$163.85	\$157.71	\$151.56	\$145.42	\$139.27	\$133.13	\$126.98	\$120.84	\$114.70	\$108.55					
50-22-11-226-029 EDWARD DAVIS VENUS JONES 41826 BROWNSTONE DR NOVI, MI 48377	T1N, R8E, SEC 11 OAKLAND COUNTY CONDOMINIUM PLAN NO 1213 MEADOWBROOK TOWNHOMES UNIT 29, BLDG B-100-3 L 20784 P 259 11-16-99 FR 200-014	1.00 UNIT	\$1,536.10	\$1,536.10	DATE PAID																				
					BALANCE	\$1,536.10	\$1,433.70	\$1,331.29	\$1,228.88	\$1,126.48	\$1,024.07	\$921.66	\$819.26	\$716.85	\$614.44	\$512.03	\$409.63	\$307.22	\$204.81	\$102.41					
					PRINCIPAL	\$102.41	\$102.41	\$102.41	\$102.41	\$102.41	\$102.41	\$102.41	\$102.41	\$102.41	\$102.41	\$102.41	\$102.41	\$102.41	\$102.41	\$102.41					
					INTEREST	\$92.17	\$86.02	\$79.88	\$73.73	\$67.59	\$61.44	\$55.30	\$49.16	\$43.01	\$36.87	\$30.72	\$24.58	\$18.43	\$12.29	\$6.14					
					TOTAL	\$194.57	\$188.43	\$182.28	\$176.14	\$170.00	\$163.85	\$157.71	\$151.56	\$145.42	\$139.27	\$133.13	\$126.98	\$120.84	\$114.70	\$108.55					
50-22-11-226-030 YASUO & YOKO WATANABE 41822 BROWNSTONE DR NOVI, MI 48377	T1N, R8E, SEC 11 OAKLAND COUNTY CONDOMINIUM PLAN NO 1213 MEADOWBROOK TOWNHOMES UNIT 30, BLDG B-100-3 L 20784 P 259 11-16-99 FR 200-014	1.00 UNIT	\$1,536.10	\$1,536.10	DATE PAID																				
					BALANCE	\$1,536.10	\$1,433.70	\$1,331.29	\$1,228.88	\$1,126.48	\$1,024.07	\$921.66	\$819.26	\$716.85	\$614.44	\$512.03	\$409.63	\$307.22	\$204.81	\$102.41					
					PRINCIPAL	\$102.41	\$102.41	\$102.41	\$102.41	\$102.41	\$102.41	\$102.41	\$102.41	\$102.41	\$102.41	\$102.41	\$102.41	\$102.41	\$102.41	\$102.41					
					INTEREST	\$92.17	\$86.02	\$79.88	\$73.73	\$67.59	\$61.44	\$55.30	\$49.16	\$43.01	\$36.87	\$30.72	\$24.58	\$18.43	\$12.29	\$6.14					
					TOTAL	\$194.57	\$188.43	\$182.28	\$176.14	\$170.00	\$163.85	\$157.71	\$151.56	\$145.42	\$139.27	\$133.13	\$126.98	\$120.84	\$114.70	\$108.55					
50-22-11-226-031 LORISE D GREY 41818 BROWNSTONE DR NOVI, MI 48377	T1N, R8E, SEC 11 OAKLAND COUNTY CONDOMINIUM PLAN NO 1213 MEADOWBROOK TOWNHOMES UNIT 31, BLDG B-100-3 L 20784 P 259 11-16-99 FR 200-014	1.00 UNIT	\$1,536.10	\$1,536.10	DATE PAID																				
					BALANCE	\$1,536.10	\$1,433.70	\$1,331.29	\$1,228.88	\$1,126.48	\$1,024.07	\$921.66	\$819.26	\$716.85	\$614.44	\$512.03	\$409.63	\$307.22	\$204.81	\$102.41					
					PRINCIPAL	\$102.41	\$102.41	\$102.41	\$102.41	\$102.41	\$102.41	\$102.41	\$102.41	\$102.41	\$102.41	\$102.41	\$102.41	\$102.41	\$102.41	\$102.41					
					INTEREST	\$92.17	\$86.02	\$79.88	\$73.73	\$67.59	\$61.44	\$55.30	\$49.16	\$43.01	\$36.87	\$30.72	\$24.58	\$18.43	\$12.29	\$6.14					
					TOTAL	\$194.57	\$188.43	\$182.28	\$176.14	\$170.00	\$163.85	\$157.71	\$151.56	\$145.42	\$139.27	\$133.13	\$126.98	\$120.84	\$114.70	\$108.55					
50-22-11-226-032 OUK HEE KIM 41786 BROWNSTONE DR NOVI, MI 48377	T1N, R8E, SEC 11 OAKLAND COUNTY CONDOMINIUM PLAN NO 1213 MEADOWBROOK TOWNHOMES UNIT 32, BLDG B-100-5 L 20784 P 259 11-16-99 FR 200-014	1.00 UNIT	\$1,536.10	\$1,536.10	DATE PAID																				
					BALANCE	\$1,536.10	\$1,433.70	\$1,331.29	\$1,228.88	\$1,126.48	\$1,024.07	\$921.66	\$819.26	\$716.85	\$614.44	\$512.03	\$409.63	\$307.22	\$204.81	\$102.41					
					PRINCIPAL	\$102.41	\$102.41	\$102.41	\$102.41	\$102.41	\$102.41	\$102.41	\$102.41	\$102.41	\$102.41	\$102.41	\$102.41	\$102.41	\$102.41	\$102.41					
					INTEREST	\$92.17	\$86.02	\$79.88	\$73.73	\$67.59	\$61.44	\$55.30	\$49.16	\$43.01	\$36.87	\$30.72	\$24.58	\$18.43	\$12.29	\$6.14					
					TOTAL	\$194.57	\$188.43	\$182.28	\$176.14	\$170.00	\$163.85	\$157.71	\$151.56	\$145.42	\$139.27	\$133.13	\$126.98	\$120.84	\$114.70	\$108.55					
50-22-11-226-033 STOJCE & LEPA DJORDJESKI 41782 BROWNSTONE DR NOVI, MI 48377	T1N, R8E, SEC 11 OAKLAND COUNTY CONDOMINIUM PLAN NO 1213 MEADOWBROOK TOWNHOMES UNIT 33, BLDG B-100-5 L 20784 P 259 11-16-99 FR 200-014	1.00 UNIT	\$1,536.10	\$1,536.10	DATE PAID																				
					BALANCE	\$1,536.10	\$1,433.70	\$1,331.29	\$1,228.88	\$1,126.48	\$1,024.07	\$921.66	\$819.26	\$716.85	\$614.44	\$512.03	\$409.63	\$307.22	\$204.81	\$102.41					
					PRINCIPAL	\$102.41	\$102.41	\$102.41	\$102.41	\$102.41	\$102.41	\$102.41	\$102.41	\$102.41	\$102.41	\$102.41	\$102.41	\$102.41	\$102.41	\$102.41					
					INTEREST	\$92.17	\$86.02	\$79.88	\$73.73	\$67.59	\$61.44	\$55.30	\$49.16	\$43.01	\$36.87	\$30.72	\$24.58	\$18.43	\$12.29	\$6.14					
					TOTAL	\$194.57	\$188.43	\$182.28	\$176.14	\$170.00	\$163.85	\$157.71	\$151.56	\$145.42	\$139.27	\$133.13	\$126.98	\$120.84	\$114.70	\$108.55					
50-22-11-226-034 SHIMIN CHEN 41778 BROWNSTONE DR NOVI, MI 48377	T1N, R8E, SEC 11 OAKLAND COUNTY CONDOMINIUM PLAN NO 1213 MEADOWBROOK TOWNHOMES UNIT 34, BLDG B-100-5 L 20784 P 259 11-16-99 FR 200-014	1.00 UNIT	\$1,536.10	\$1,536.10	DATE PAID																				
					BALANCE	\$1,536.10	\$1,433.70	\$1,331.29	\$1,228.88	\$1,126.48	\$1,024.07	\$921.66	\$819.26	\$716.85	\$614.44	\$512.03	\$409.63	\$307.22	\$204.81	\$102.41					
					PRINCIPAL	\$102.41	\$102.41	\$102.41	\$102.41	\$102.41	\$102.41	\$102.41	\$102.41	\$102.41	\$102.41	\$102.41	\$102.41	\$102.41	\$102.41	\$102.41					
					INTEREST	\$92.17	\$86.02	\$79.88	\$73.73	\$67.59	\$61.44	\$55.30	\$49.16	\$43.01	\$36.87	\$30.72	\$24.58	\$18.43	\$12.29	\$6.14					
					TOTAL	\$194.57	\$188.43	\$182.28	\$176.14	\$170.00	\$163.85	\$157.71	\$151.56	\$145.42	\$139.27	\$133.13	\$126.98	\$120.84	\$114.70	\$108.55					
50-22-11-226-035 GUJERGJI SHASKA 41774 BROWNSTONE DR NOVI, MI 48377	T1N, R8E, SEC 11 OAKLAND COUNTY CONDOMINIUM PLAN NO 1213 MEADOWBROOK TOWNHOMES UNIT 35, BLDG B-100-5 L 20784 P 259 11-16-99 FR 200-014	1.00 UNIT	\$1,536.10	\$1,536.10	DATE PAID																				
					BALANCE	\$1,536.10	\$1,433.70	\$1,331.29	\$1,228.88	\$1,126.48	\$1,024.07	\$921.66	\$819.26	\$716.85	\$614.44	\$512.03	\$409.63	\$307.22	\$204.81	\$102.41					
					PRINCIPAL	\$102.41	\$102.41	\$102.41	\$102.41	\$102.41	\$102.41	\$102.41	\$102.41	\$102.41	\$102.41	\$102.41	\$102.41	\$102.41	\$102.41	\$102.41					
					INTEREST	\$92.17	\$86.02	\$79.88	\$73.73	\$67.59	\$61.44	\$55.30	\$49.16	\$43.01	\$36.87	\$30.72	\$24.58	\$18.43	\$12.29	\$6.14					
					TOTAL	\$194.57	\$188.43	\$182.28	\$176.14	\$170.00	\$163.85	\$157.71	\$151.56	\$145.42	\$139.27	\$133.13	\$126.98	\$120.84	\$114.70	\$108.55					
50-22-11-226-036 ASIF & SHIRIN ZAMAN 41752 BROWNSTONE DR NOVI, MI 48377	T1N, R8E, SEC 11 OAKLAND COUNTY CONDOMINIUM PLAN NO 1213 MEADOWBROOK TOWNHOMES UNIT 36, BLDG B-100-7 L 20784 P 259 11-16-99 FR 200-014	1.00 UNIT	\$1,536.10	\$1,536.10	DATE PAID																				
					BALANCE	\$1,536.10	\$1,433.70	\$1,331.29	\$1,228.88	\$1,126.48	\$1,024.07	\$921.66	\$819.26	\$716.85	\$614.44	\$512.03	\$409.63	\$307.22	\$204.81	\$102.41					
					PRINCIPAL	\$102.41	\$102.41	\$102.41	\$102.41	\$102.41	\$102.41	\$102.41	\$102.41	\$102.41	\$102.41	\$102.41	\$102.41	\$102.41	\$102.41	\$102.41					
					INTEREST	\$92.17	\$86.02	\$79.88	\$73.73	\$67.59	\$61.44	\$55.30	\$49.16	\$43.01	\$36.87	\$30.72	\$24.58	\$18.43	\$12.29	\$6.14					
					TOTAL	\$194.57	\$188.43	\$182.28	\$176.14	\$170.00	\$163.85	\$157.71	\$151.56	\$145.42	\$139.27	\$133.13	\$126.98	\$120.84	\$114.70	\$108.55					

ASSESSED TO AND ADDRESS	DESCRIPTION OF PROPERTY	UNIT OR FRONTAGE	RATE PER	TOTAL CHARGE		INSTALLMENTS																			
						2017	2018	2019	2020	2021	2022	2023	2024	2025	2026	2027	2028	2029	2030	2031					
						1ST	2ND	3RD	4TH	5TH	6TH	7TH	8TH	9TH	10TH	11TH	12TH	13TH	14TH	15TH					
50-22-11-226-037 MAREK CHRABOL ANNA CHORUZY 41748 BROWNSTONE DR NOVI, MI 48377	T1N, R8E, SEC 11 OAKLAND COUNTY CONDOMINIUM PLAN NO 1213 MEADOWBROOK TOWNHOMES UNIT 37, BLDG B-100-7 L 20784 P 259 11-16-99 FR 200-014	1.00 UNIT	\$1,536.10	\$1,536.10	DATE PAID																				
					BALANCE	\$1,536.10	\$1,433.70	\$1,331.29	\$1,228.88	\$1,126.48	\$1,024.07	\$921.66	\$819.26	\$716.85	\$614.44	\$512.03	\$409.63	\$307.22	\$204.81	\$102.41					
					PRINCIPAL	\$102.41	\$102.41	\$102.41	\$102.41	\$102.41	\$102.41	\$102.41	\$102.41	\$102.41	\$102.41	\$102.41	\$102.41	\$102.41	\$102.41	\$102.41					
					INTEREST	\$92.17	\$86.02	\$79.88	\$73.73	\$67.59	\$61.44	\$55.30	\$49.16	\$43.01	\$36.87	\$30.72	\$24.58	\$18.43	\$12.29	\$6.14					
					TOTAL	\$194.57	\$188.43	\$182.28	\$176.14	\$170.00	\$163.85	\$157.71	\$151.56	\$145.42	\$139.27	\$133.13	\$126.98	\$120.84	\$114.70	\$108.55					
50-22-11-226-038 GREGORY & DEBORAH TAGAREL 41744 BROWNSTONE DR NOVI, MI 48377	T1N, R8E, SEC 11 OAKLAND COUNTY CONDOMINIUM PLAN NO 1213 MEADOWBROOK TOWNHOMES UNIT 38, BLDG B-100-7 L 20784 P 259 11-16-99 FR 200-014	1.00 UNIT	\$1,536.10	\$1,536.10	DATE PAID																				
					BALANCE	\$1,536.10	\$1,433.70	\$1,331.29	\$1,228.88	\$1,126.48	\$1,024.07	\$921.66	\$819.26	\$716.85	\$614.44	\$512.03	\$409.63	\$307.22	\$204.81	\$102.41					
					PRINCIPAL	\$102.41	\$102.41	\$102.41	\$102.41	\$102.41	\$102.41	\$102.41	\$102.41	\$102.41	\$102.41	\$102.41	\$102.41	\$102.41	\$102.41	\$102.41					
					INTEREST	\$92.17	\$86.02	\$79.88	\$73.73	\$67.59	\$61.44	\$55.30	\$49.16	\$43.01	\$36.87	\$30.72	\$24.58	\$18.43	\$12.29	\$6.14					
					TOTAL	\$194.57	\$188.43	\$182.28	\$176.14	\$170.00	\$163.85	\$157.71	\$151.56	\$145.42	\$139.27	\$133.13	\$126.98	\$120.84	\$114.70	\$108.55					
50-22-11-226-039 LAURIE A SIDWELL 41740 BROWNSTONE DR NOVI, MI 48377	T1N, R8E, SEC 11 OAKLAND COUNTY CONDOMINIUM PLAN NO 1213 MEADOWBROOK TOWNHOMES UNIT 39, BLDG B-100-7 L 20784 P 259 11-16-99 FR 200-014	1.00 UNIT	\$1,536.10	\$1,536.10	DATE PAID																				
					BALANCE	\$1,536.10	\$1,433.70	\$1,331.29	\$1,228.88	\$1,126.48	\$1,024.07	\$921.66	\$819.26	\$716.85	\$614.44	\$512.03	\$409.63	\$307.22	\$204.81	\$102.41					
					PRINCIPAL	\$102.41	\$102.41	\$102.41	\$102.41	\$102.41	\$102.41	\$102.41	\$102.41	\$102.41	\$102.41	\$102.41	\$102.41	\$102.41	\$102.41	\$102.41					
					INTEREST	\$92.17	\$86.02	\$79.88	\$73.73	\$67.59	\$61.44	\$55.30	\$49.16	\$43.01	\$36.87	\$30.72	\$24.58	\$18.43	\$12.29	\$6.14					
					TOTAL	\$194.57	\$188.43	\$182.28	\$176.14	\$170.00	\$163.85	\$157.71	\$151.56	\$145.42	\$139.27	\$133.13	\$126.98	\$120.84	\$114.70	\$108.55					
50-22-11-226-040 ASIM KHAN SOOFT NAYYER ASIM 41736 BROWNSTONE DR NOVI, MI 48377	T1N, R8E, SEC 11 OAKLAND COUNTY CONDOMINIUM PLAN NO 1213 MEADOWBROOK TOWNHOMES UNIT 40, BLDG B-100-7 L 20784 P 259 11-16-99 FR 200-014	1.00 UNIT	\$1,536.10	\$1,536.10	DATE PAID																				
					BALANCE	\$1,536.10	\$1,433.70	\$1,331.29	\$1,228.88	\$1,126.48	\$1,024.07	\$921.66	\$819.26	\$716.85	\$614.44	\$512.03	\$409.63	\$307.22	\$204.81	\$102.41					
					PRINCIPAL	\$102.41	\$102.41	\$102.41	\$102.41	\$102.41	\$102.41	\$102.41	\$102.41	\$102.41	\$102.41	\$102.41	\$102.41	\$102.41	\$102.41	\$102.41					
					INTEREST	\$92.17	\$86.02	\$79.88	\$73.73	\$67.59	\$61.44	\$55.30	\$49.16	\$43.01	\$36.87	\$30.72	\$24.58	\$18.43	\$12.29	\$6.14					
					TOTAL	\$194.57	\$188.43	\$182.28	\$176.14	\$170.00	\$163.85	\$157.71	\$151.56	\$145.42	\$139.27	\$133.13	\$126.98	\$120.84	\$114.70	\$108.55					
50-22-11-226-041 MARIKA K PEEPLES 41732 BROWNSTONE DR NOVI, MI 48377	T1N, R8E, SEC 11 OAKLAND COUNTY CONDOMINIUM PLAN NO 1213 MEADOWBROOK TOWNHOMES UNIT 41, BLDG B-100-7 L 20784 P 259 11-16-99 FR 200-014	1.00 UNIT	\$1,536.10	\$1,536.10	DATE PAID																				
					BALANCE	\$1,536.10	\$1,433.70	\$1,331.29	\$1,228.88	\$1,126.48	\$1,024.07	\$921.66	\$819.26	\$716.85	\$614.44	\$512.03	\$409.63	\$307.22	\$204.81	\$102.41					
					PRINCIPAL	\$102.41	\$102.41	\$102.41	\$102.41	\$102.41	\$102.41	\$102.41	\$102.41	\$102.41	\$102.41	\$102.41	\$102.41	\$102.41	\$102.41	\$102.41					
					INTEREST	\$92.17	\$86.02	\$79.88	\$73.73	\$67.59	\$61.44	\$55.30	\$49.16	\$43.01	\$36.87	\$30.72	\$24.58	\$18.43	\$12.29	\$6.14					
					TOTAL	\$194.57	\$188.43	\$182.28	\$176.14	\$170.00	\$163.85	\$157.71	\$151.56	\$145.42	\$139.27	\$133.13	\$126.98	\$120.84	\$114.70	\$108.55					
50-22-11-226-042 RIMA & ROBERT ZAKARIA 41710 BROWNSTONE DR NOVI, MI 48377	T1N, R8E, SEC 11 OAKLAND COUNTY CONDOMINIUM PLAN NO 1213 MEADOWBROOK TOWNHOMES UNIT 42, BLDG B-100-9 L 20784 P 259 11-16-99 FR 200-014	1.00 UNIT	\$1,536.10	\$1,536.10	DATE PAID																				
					BALANCE	\$1,536.10	\$1,433.70	\$1,331.29	\$1,228.88	\$1,126.48	\$1,024.07	\$921.66	\$819.26	\$716.85	\$614.44	\$512.03	\$409.63	\$307.22	\$204.81	\$102.41					
					PRINCIPAL	\$102.41	\$102.41	\$102.41	\$102.41	\$102.41	\$102.41	\$102.41	\$102.41	\$102.41	\$102.41	\$102.41	\$102.41	\$102.41	\$102.41	\$102.41					
					INTEREST	\$92.17	\$86.02	\$79.88	\$73.73	\$67.59	\$61.44	\$55.30	\$49.16	\$43.01	\$36.87	\$30.72	\$24.58	\$18.43	\$12.29	\$6.14					
					TOTAL	\$194.57	\$188.43	\$182.28	\$176.14	\$170.00	\$163.85	\$157.71	\$151.56	\$145.42	\$139.27	\$133.13	\$126.98	\$120.84	\$114.70	\$108.55					
50-22-11-226-043 SHASHANK KUMAR SINGH 41706 BROWNSTONE DR NOVI, MI 48377	T1N, R8E, SEC 11 OAKLAND COUNTY CONDOMINIUM PLAN NO 1213 MEADOWBROOK TOWNHOMES UNIT 43, BLDG B-100-9 L 20784 P 259 11-16-99 FR 200-014	1.00 UNIT	\$1,536.10	\$1,536.10	DATE PAID																				
					BALANCE	\$1,536.10	\$1,433.70	\$1,331.29	\$1,228.88	\$1,126.48	\$1,024.07	\$921.66	\$819.26	\$716.85	\$614.44	\$512.03	\$409.63	\$307.22	\$204.81	\$102.41					
					PRINCIPAL	\$102.41	\$102.41	\$102.41	\$102.41	\$102.41	\$102.41	\$102.41	\$102.41	\$102.41	\$102.41	\$102.41	\$102.41	\$102.41	\$102.41	\$102.41					
					INTEREST	\$92.17	\$86.02	\$79.88	\$73.73	\$67.59	\$61.44	\$55.30	\$49.16	\$43.01	\$36.87	\$30.72	\$24.58	\$18.43	\$12.29	\$6.14					
					TOTAL	\$194.57	\$188.43	\$182.28	\$176.14	\$170.00	\$163.85	\$157.71	\$151.56	\$145.42	\$139.27	\$133.13	\$126.98	\$120.84	\$114.70	\$108.55					
50-22-11-226-044 PAUL & SALLY MRUK 41702 BROWNSTONE DR NOVI, MI 48374	T1N, R8E, SEC 11 OAKLAND COUNTY CONDOMINIUM PLAN NO 1213 MEADOWBROOK TOWNHOMES UNIT 44, BLDG B-100-9 L 20784 P 259 11-16-99 FR 200-014	1.00 UNIT	\$1,536.10	\$1,536.10	DATE PAID																				
					BALANCE	\$1,536.10	\$1,433.70	\$1,331.29	\$1,228.88	\$1,126.48	\$1,024.07	\$921.66	\$819.26	\$716.85	\$614.44	\$512.03	\$409.63	\$307.22	\$204.81	\$102.41					
					PRINCIPAL	\$102.41	\$102.41	\$102.41	\$102.41	\$102.41	\$102.41	\$102.41	\$102.41	\$102.41	\$102.41	\$102.41	\$102.41	\$102.41	\$102.41	\$102.41					
					INTEREST	\$92.17	\$86.02	\$79.88	\$73.73	\$67.59	\$61.44	\$55.30	\$49.16	\$43.01	\$36.87	\$30.72	\$24.58	\$18.43	\$12.29	\$6.14					
					TOTAL	\$194.57	\$188.43	\$182.28	\$176.14	\$170.00	\$163.85	\$157.71	\$151.56	\$145.42	\$139.27	\$133.13	\$126.98	\$120.84	\$114.70	\$108.55					
50-22-11-226-045 MARIA SEDKI 41698 BROWNSTONE DR NOVI, MI 48377	T1N, R8E, SEC 11 OAKLAND COUNTY CONDOMINIUM PLAN NO 1213 MEADOWBROOK TOWNHOMES UNIT 45, BLDG B-100-9 L 20784 P 259 11-16-99 FR 200-014	1.00 UNIT	\$1,536.10	\$1,536.10	DATE PAID																				
					BALANCE	\$1,536.10	\$1,433.70	\$1,331.29	\$1,228.88	\$1,126.48	\$1,024.07	\$921.66	\$819.26	\$716.85	\$614.44	\$512.03	\$409.63	\$307.22	\$204.81	\$102.41					
					PRINCIPAL	\$102.41	\$102.41	\$102.41	\$102.41	\$102.41	\$102.41	\$102.41	\$102.41	\$102.41	\$102.41	\$102.41	\$102.41	\$102.41	\$102.41	\$102.41					
					INTEREST	\$92.17	\$86.02	\$79.88	\$73.73	\$67.59	\$61.44	\$55.30	\$49.16	\$43.01	\$36.87	\$30.72	\$24.58	\$18.43	\$12.29	\$6.14					
					TOTAL	\$194.57	\$188.43	\$182.28	\$176.14	\$170.00	\$163.85	\$157.71	\$151.56	\$145.42	\$139.27	\$133.13	\$126.98	\$120.84	\$114.70	\$108.55					
50-22-11-226-046 AJITPAL S GREWAL 41694 BROWNSTONE DR NOVI, MI 48377	T1N, R8E, SEC 11 OAKLAND COUNTY CONDOMINIUM PLAN NO 1213 MEADOWBROOK TOWNHOMES UNIT 46, BLDG B-100-9 L 20784 P 259 11-16-99 FR 200-014	1.00 UNIT	\$1,536.10	\$1,536.10	DATE PAID																				
					BALANCE	\$1,536.10	\$1,433.70	\$1,331.29	\$1,228.88	\$1,126.48	\$1,024.07	\$921.66	\$819.26	\$716.85	\$614.44	\$512.03	\$409.63	\$307.22	\$204.81	\$102.41					
					PRINCIPAL	\$102.41	\$102.41	\$102.41	\$102.41	\$102.41	\$102.41	\$102.41	\$102.41	\$102.41	\$102.41	\$102.41	\$102.41	\$102.41	\$102.41	\$102.41					
					INTEREST	\$92.17	\$86.02	\$79.88	\$73.73	\$67.59	\$61.44	\$55.30	\$49.16	\$43.01	\$36.87	\$30.72	\$24.58	\$18.43	\$12.29	\$6.14					
					TOTAL	\$194.57	\$188.43	\$182.28	\$176.14	\$170.00	\$163.85	\$157.71	\$151.56	\$145.42	\$139.27	\$133.13	\$126.98	\$120.84	\$114.70	\$108.55					

ASSESSED TO AND ADDRESS	DESCRIPTION OF PROPERTY	UNIT OR FRONTAGE	RATE PER	TOTAL CHARGE		INSTALLMENTS																
						2017	2018	2019	2020	2021	2022	2023	2024	2025	2026	2027	2028	2029	2030	2031		
						1ST	2ND	3RD	4TH	5TH	6TH	7TH	8TH	9TH	10TH	11TH	12TH	13TH	14TH	15TH		
50-22-11-226-047 SHIVALI BANSAL 41674 MITCHELL RD NOVI, MI 48377	T1N, R8E, SEC 11 OAKLAND COUNTY CONDOMINIUM PLAN NO 1213 MEADOWBROOK TOWNHOMES UNIT 47, BLDG B-100-11 L 20784 P 259 11-16-99 FR 200-014	1.00 UNIT	\$1,536.10	\$1,536.10	DATE PAID																	
					BALANCE	\$1,536.10	\$1,433.70	\$1,331.29	\$1,228.88	\$1,126.48	\$1,024.07	\$921.66	\$819.26	\$716.85	\$614.44	\$512.03	\$409.63	\$307.22	\$204.81	\$102.41		
					PRINCIPAL	\$102.41	\$102.41	\$102.41	\$102.41	\$102.41	\$102.41	\$102.41	\$102.41	\$102.41	\$102.41	\$102.41	\$102.41	\$102.41	\$102.41	\$102.41	\$102.41	
					INTEREST	\$92.17	\$86.02	\$79.88	\$73.73	\$67.59	\$61.44	\$55.30	\$49.16	\$43.01	\$36.87	\$30.72	\$24.58	\$18.43	\$12.29	\$6.14		
					TOTAL	\$194.57	\$188.43	\$182.28	\$176.14	\$170.00	\$163.85	\$157.71	\$151.56	\$145.42	\$139.27	\$133.13	\$126.98	\$120.84	\$114.70	\$108.55		
50-22-11-226-048 BAN SHUNIYA 41670 MITCHELL RD NOVI, MI 48377	T1N, R8E, SEC 11 OAKLAND COUNTY CONDOMINIUM PLAN NO 1213 MEADOWBROOK TOWNHOMES UNIT 48, BLDG B-100-11 L 20784 P 259 11-16-99 FR 200-014	1.00 UNIT	\$1,536.10	\$1,536.10	DATE PAID																	
					BALANCE	\$1,536.10	\$1,433.70	\$1,331.29	\$1,228.88	\$1,126.48	\$1,024.07	\$921.66	\$819.26	\$716.85	\$614.44	\$512.03	\$409.63	\$307.22	\$204.81	\$102.41		
					PRINCIPAL	\$102.41	\$102.41	\$102.41	\$102.41	\$102.41	\$102.41	\$102.41	\$102.41	\$102.41	\$102.41	\$102.41	\$102.41	\$102.41	\$102.41	\$102.41	\$102.41	
					INTEREST	\$92.17	\$86.02	\$79.88	\$73.73	\$67.59	\$61.44	\$55.30	\$49.16	\$43.01	\$36.87	\$30.72	\$24.58	\$18.43	\$12.29	\$6.14		
					TOTAL	\$194.57	\$188.43	\$182.28	\$176.14	\$170.00	\$163.85	\$157.71	\$151.56	\$145.42	\$139.27	\$133.13	\$126.98	\$120.84	\$114.70	\$108.55		
50-22-11-226-049 DINESH RAGHAVAN 41666 MITCHELL RD NOVI, MI 48377	T1N, R8E, SEC 11 OAKLAND COUNTY CONDOMINIUM PLAN NO 1213 MEADOWBROOK TOWNHOMES UNIT 49, BLDG B-100-11 L 20784 P 259 11-16-99 FR 200-014	1.00 UNIT	\$1,536.10	\$1,536.10	DATE PAID																	
					BALANCE	\$1,536.10	\$1,433.70	\$1,331.29	\$1,228.88	\$1,126.48	\$1,024.07	\$921.66	\$819.26	\$716.85	\$614.44	\$512.03	\$409.63	\$307.22	\$204.81	\$102.41		
					PRINCIPAL	\$102.41	\$102.41	\$102.41	\$102.41	\$102.41	\$102.41	\$102.41	\$102.41	\$102.41	\$102.41	\$102.41	\$102.41	\$102.41	\$102.41	\$102.41	\$102.41	
					INTEREST	\$92.17	\$86.02	\$79.88	\$73.73	\$67.59	\$61.44	\$55.30	\$49.16	\$43.01	\$36.87	\$30.72	\$24.58	\$18.43	\$12.29	\$6.14		
					TOTAL	\$194.57	\$188.43	\$182.28	\$176.14	\$170.00	\$163.85	\$157.71	\$151.56	\$145.42	\$139.27	\$133.13	\$126.98	\$120.84	\$114.70	\$108.55		
50-22-11-226-050 LORI STATEZNY WOOD 41662 MITCHELL RD NOVI, MI 48377	T1N, R8E, SEC 11 OAKLAND COUNTY CONDOMINIUM PLAN NO 1213 MEADOWBROOK TOWNHOMES UNIT 50, BLDG B-100-11 L 20784 P 259 11-16-99 FR 200-014	1.00 UNIT	\$1,536.10	\$1,536.10	DATE PAID																	
					BALANCE	\$1,536.10	\$1,433.70	\$1,331.29	\$1,228.88	\$1,126.48	\$1,024.07	\$921.66	\$819.26	\$716.85	\$614.44	\$512.03	\$409.63	\$307.22	\$204.81	\$102.41		
					PRINCIPAL	\$102.41	\$102.41	\$102.41	\$102.41	\$102.41	\$102.41	\$102.41	\$102.41	\$102.41	\$102.41	\$102.41	\$102.41	\$102.41	\$102.41	\$102.41	\$102.41	
					INTEREST	\$92.17	\$86.02	\$79.88	\$73.73	\$67.59	\$61.44	\$55.30	\$49.16	\$43.01	\$36.87	\$30.72	\$24.58	\$18.43	\$12.29	\$6.14		
					TOTAL	\$194.57	\$188.43	\$182.28	\$176.14	\$170.00	\$163.85	\$157.71	\$151.56	\$145.42	\$139.27	\$133.13	\$126.98	\$120.84	\$114.70	\$108.55		
50-22-11-226-051 RAMAMURTHY GANAPATHY 41658 MITCHELL RD NOVI, MI 48377	T1N, R8E, SEC 11 OAKLAND COUNTY CONDOMINIUM PLAN NO 1213 MEADOWBROOK TOWNHOMES UNIT 51, BLDG B-100-11 L 20784 P 259 11-16-99 FR 200-014	1.00 UNIT	\$1,536.10	\$1,536.10	DATE PAID																	
					BALANCE	\$1,536.10	\$1,433.70	\$1,331.29	\$1,228.88	\$1,126.48	\$1,024.07	\$921.66	\$819.26	\$716.85	\$614.44	\$512.03	\$409.63	\$307.22	\$204.81	\$102.41		
					PRINCIPAL	\$102.41	\$102.41	\$102.41	\$102.41	\$102.41	\$102.41	\$102.41	\$102.41	\$102.41	\$102.41	\$102.41	\$102.41	\$102.41	\$102.41	\$102.41	\$102.41	
					INTEREST	\$92.17	\$86.02	\$79.88	\$73.73	\$67.59	\$61.44	\$55.30	\$49.16	\$43.01	\$36.87	\$30.72	\$24.58	\$18.43	\$12.29	\$6.14		
					TOTAL	\$194.57	\$188.43	\$182.28	\$176.14	\$170.00	\$163.85	\$157.71	\$151.56	\$145.42	\$139.27	\$133.13	\$126.98	\$120.84	\$114.70	\$108.55		
50-22-11-226-052 HEIRY CHOI 41654 MITCHELL RD NOVI, MI 48377	T1N, R8E, SEC 11 OAKLAND COUNTY CONDOMINIUM PLAN NO 1213 MEADOWBROOK TOWNHOMES UNIT 52, BLDG B-100-11 L 20784 P 259 11-16-99 FR 200-014	1.00 UNIT	\$1,536.10	\$1,536.10	DATE PAID																	
					BALANCE	\$1,536.10	\$1,433.70	\$1,331.29	\$1,228.88	\$1,126.48	\$1,024.07	\$921.66	\$819.26	\$716.85	\$614.44	\$512.03	\$409.63	\$307.22	\$204.81	\$102.41		
					PRINCIPAL	\$102.41	\$102.41	\$102.41	\$102.41	\$102.41	\$102.41	\$102.41	\$102.41	\$102.41	\$102.41	\$102.41	\$102.41	\$102.41	\$102.41	\$102.41	\$102.41	
					INTEREST	\$92.17	\$86.02	\$79.88	\$73.73	\$67.59	\$61.44	\$55.30	\$49.16	\$43.01	\$36.87	\$30.72	\$24.58	\$18.43	\$12.29	\$6.14		
					TOTAL	\$194.57	\$188.43	\$182.28	\$176.14	\$170.00	\$163.85	\$157.71	\$151.56	\$145.42	\$139.27	\$133.13	\$126.98	\$120.84	\$114.70	\$108.55		
50-22-11-226-053 SUNDEEP S & JASMEEN K GREWAL 41632 MITCHELL RD NOVI, MI 48377	T1N, R8E, SEC 11 OAKLAND COUNTY CONDOMINIUM PLAN NO 1213 MEADOWBROOK TOWNHOMES UNIT 53, BLDG B-100-13 L 20784 P 259 11-16-99 FR 200-014	1.00 UNIT	\$1,536.10	\$1,536.10	DATE PAID																	
					BALANCE	\$1,536.10	\$1,433.70	\$1,331.29	\$1,228.88	\$1,126.48	\$1,024.07	\$921.66	\$819.26	\$716.85	\$614.44	\$512.03	\$409.63	\$307.22	\$204.81	\$102.41		
					PRINCIPAL	\$102.41	\$102.41	\$102.41	\$102.41	\$102.41	\$102.41	\$102.41	\$102.41	\$102.41	\$102.41	\$102.41	\$102.41	\$102.41	\$102.41	\$102.41	\$102.41	
					INTEREST	\$92.17	\$86.02	\$79.88	\$73.73	\$67.59	\$61.44	\$55.30	\$49.16	\$43.01	\$36.87	\$30.72	\$24.58	\$18.43	\$12.29	\$6.14		
					TOTAL	\$194.57	\$188.43	\$182.28	\$176.14	\$170.00	\$163.85	\$157.71	\$151.56	\$145.42	\$139.27	\$133.13	\$126.98	\$120.84	\$114.70	\$108.55		
50-22-11-226-054 HAKSOO & KYUNGOK KIM 41628 MITCHELL RD NOVI, MI 48377	T1N, R8E, SEC 11 OAKLAND COUNTY CONDOMINIUM PLAN NO 1213 MEADOWBROOK TOWNHOMES UNIT 54, BLDG B-100-13 L 20784 P 259 11-16-99 FR 200-014	1.00 UNIT	\$1,536.10	\$1,536.10	DATE PAID																	
					BALANCE	\$1,536.10	\$1,433.70	\$1,331.29	\$1,228.88	\$1,126.48	\$1,024.07	\$921.66	\$819.26	\$716.85	\$614.44	\$512.03	\$409.63	\$307.22	\$204.81	\$102.41		
					PRINCIPAL	\$102.41	\$102.41	\$102.41	\$102.41	\$102.41	\$102.41	\$102.41	\$102.41	\$102.41	\$102.41	\$102.41	\$102.41	\$102.41	\$102.41	\$102.41	\$102.41	
					INTEREST	\$92.17	\$86.02	\$79.88	\$73.73	\$67.59	\$61.44	\$55.30	\$49.16	\$43.01	\$36.87	\$30.72	\$24.58	\$18.43	\$12.29	\$6.14		
					TOTAL	\$194.57	\$188.43	\$182.28	\$176.14	\$170.00	\$163.85	\$157.71	\$151.56	\$145.42	\$139.27	\$133.13	\$126.98	\$120.84	\$114.70	\$108.55		
50-22-11-226-055 RAVINDRA PAPINENI YANAMADALA 41624 MITCHELL RD NOVI, MI 48377	T1N, R8E, SEC 11 OAKLAND COUNTY CONDOMINIUM PLAN NO 1213 MEADOWBROOK TOWNHOMES UNIT 55, BLDG B-100-13 L 20784 P 259 11-16-99 FR 200-014	1.00 UNIT	\$1,536.10	\$1,536.10	DATE PAID																	
					BALANCE	\$1,536.10	\$1,433.70	\$1,331.29	\$1,228.88	\$1,126.48	\$1,024.07	\$921.66	\$819.26	\$716.85	\$614.44	\$512.03	\$409.63	\$307.22	\$204.81	\$102.41		
					PRINCIPAL	\$102.41	\$102.41	\$102.41	\$102.41	\$102.41	\$102.41	\$102.41	\$102.41	\$102.41	\$102.41	\$102.41	\$102.41	\$102.41	\$102.41	\$102.41	\$102.41	
					INTEREST	\$92.17	\$86.02	\$79.88	\$73.73	\$67.59	\$61.44	\$55.30	\$49.16	\$43.01	\$36.87	\$30.72	\$24.58	\$18.43	\$12.29	\$6.14		
					TOTAL	\$194.57	\$188.43	\$182.28	\$176.14	\$170.00	\$163.85	\$157.71	\$151.56	\$145.42	\$139.27	\$133.13	\$126.98	\$120.84	\$114.70	\$108.55		
50-22-11-226-056 BETTY YIM PING WONG 41620 MITCHELL RD NOVI, MI 48377	T1N, R8E, SEC 11 OAKLAND COUNTY CONDOMINIUM PLAN NO 1213 MEADOWBROOK TOWNHOMES UNIT 56, BLDG B-100-13 L 20784 P 259 11-16-99 FR 200-014	1.00 UNIT	\$1,536.10	\$1,536.10	DATE PAID																	
					BALANCE	\$1,536.10	\$1,433.70	\$1,331.29	\$1,228.88	\$1,126.48	\$1,024.07	\$921.66	\$819.26	\$716.85	\$614.44	\$512.03	\$409.63	\$307.22	\$204.81	\$102.41		
					PRINCIPAL	\$102.41	\$102.41	\$102.41	\$102.41	\$102.41	\$102.41	\$102.41	\$102.41	\$102.41	\$102.41	\$102.41	\$102.41	\$102.41	\$102.41	\$102.41	\$102.41	
					INTEREST	\$92.17	\$86.02	\$79.88	\$73.73	\$67.59	\$61.44	\$55.30	\$49.16	\$43.01	\$36.87	\$30.72	\$24.58	\$18.43	\$12.29	\$6.14		
					TOTAL	\$194.57	\$188.43	\$182.28	\$176.14	\$170.00	\$163.85	\$157.71	\$151.56	\$145.42	\$139.27	\$133.13	\$126.98	\$120.84	\$114.70	\$108.55		

ASSESSED TO AND ADDRESS	DESCRIPTION OF PROPERTY	UNIT OR FRONTAGE	RATE PER	TOTAL CHARGE		INSTALLMENTS																
						2017	2018	2019	2020	2021	2022	2023	2024	2025	2026	2027	2028	2029	2030	2031		
						1ST	2ND	3RD	4TH	5TH	6TH	7TH	8TH	9TH	10TH	11TH	12TH	13TH	14TH	15TH		
50-22-11-226-067 JEAT & SARWAN GREWAL 41699 MITCHELL RD NOVI, MI 48377	T1N, R8E, SEC 11 OAKLAND COUNTY CONDOMINIUM PLAN NO 1213 MEADOWBROOK TOWNHOMES UNIT 67, BLDG B-200-10 L 20784 P 259 11-16-99 FR 200-014	1.00 UNIT	\$1,536.10	\$1,536.10	DATE PAID																	
					BALANCE	\$1,536.10	\$1,433.70	\$1,331.29	\$1,228.88	\$1,126.48	\$1,024.07	\$921.66	\$819.26	\$716.85	\$614.44	\$512.03	\$409.63	\$307.22	\$204.81	\$102.41		
					PRINCIPAL	\$102.41	\$102.41	\$102.41	\$102.41	\$102.41	\$102.41	\$102.41	\$102.41	\$102.41	\$102.41	\$102.41	\$102.41	\$102.41	\$102.41	\$102.41		
					INTEREST	\$92.17	\$86.02	\$79.88	\$73.73	\$67.59	\$61.44	\$55.30	\$49.16	\$43.01	\$36.87	\$30.72	\$24.58	\$18.43	\$12.29	\$6.14		
					TOTAL	\$194.57	\$188.43	\$182.28	\$176.14	\$170.00	\$163.85	\$157.71	\$151.56	\$145.42	\$139.27	\$133.13	\$126.98	\$120.84	\$114.70	\$108.55		
50-22-11-226-068 YOUNGSAN AHN 41703 MITCHELL RD NOVI, MI 48377	T1N, R8E, SEC 11 OAKLAND COUNTY CONDOMINIUM PLAN NO 1213 MEADOWBROOK TOWNHOMES UNIT 68, BLDG B-200-10 L 20784 P 259 11-16-99 FR 200-014	1.00 UNIT	\$1,536.10	\$1,536.10	DATE PAID																	
					BALANCE	\$1,536.10	\$1,433.70	\$1,331.29	\$1,228.88	\$1,126.48	\$1,024.07	\$921.66	\$819.26	\$716.85	\$614.44	\$512.03	\$409.63	\$307.22	\$204.81	\$102.41		
					PRINCIPAL	\$102.41	\$102.41	\$102.41	\$102.41	\$102.41	\$102.41	\$102.41	\$102.41	\$102.41	\$102.41	\$102.41	\$102.41	\$102.41	\$102.41	\$102.41		
					INTEREST	\$92.17	\$86.02	\$79.88	\$73.73	\$67.59	\$61.44	\$55.30	\$49.16	\$43.01	\$36.87	\$30.72	\$24.58	\$18.43	\$12.29	\$6.14		
					TOTAL	\$194.57	\$188.43	\$182.28	\$176.14	\$170.00	\$163.85	\$157.71	\$151.56	\$145.42	\$139.27	\$133.13	\$126.98	\$120.84	\$114.70	\$108.55		
50-22-11-226-069 CHIARNG-JYH & CAROL HUARNG 41707 MITCHELL RD NOVI, MI 48377	T1N, R8E, SEC 11 OAKLAND COUNTY CONDOMINIUM PLAN NO 1213 MEADOWBROOK TOWNHOMES UNIT 69, BLDG B-200-10 L 20784 P 259 11-16-99 FR 200-014	1.00 UNIT	\$1,536.10	\$1,536.10	DATE PAID																	
					BALANCE	\$1,536.10	\$1,433.70	\$1,331.29	\$1,228.88	\$1,126.48	\$1,024.07	\$921.66	\$819.26	\$716.85	\$614.44	\$512.03	\$409.63	\$307.22	\$204.81	\$102.41		
					PRINCIPAL	\$102.41	\$102.41	\$102.41	\$102.41	\$102.41	\$102.41	\$102.41	\$102.41	\$102.41	\$102.41	\$102.41	\$102.41	\$102.41	\$102.41	\$102.41		
					INTEREST	\$92.17	\$86.02	\$79.88	\$73.73	\$67.59	\$61.44	\$55.30	\$49.16	\$43.01	\$36.87	\$30.72	\$24.58	\$18.43	\$12.29	\$6.14		
					TOTAL	\$194.57	\$188.43	\$182.28	\$176.14	\$170.00	\$163.85	\$157.71	\$151.56	\$145.42	\$139.27	\$133.13	\$126.98	\$120.84	\$114.70	\$108.55		
50-22-11-226-070 MICHAEL & STACEY BLOCH 41711 MITCHELL RD NOVI, MI 48377	T1N, R8E, SEC 11 OAKLAND COUNTY CONDOMINIUM PLAN NO 1213 MEADOWBROOK TOWNHOMES UNIT 70, BLDG B-200-10 L 20784 P 259 11-16-99 FR 200-014	1.00 UNIT	\$1,536.10	\$1,536.10	DATE PAID																	
					BALANCE	\$1,536.10	\$1,433.70	\$1,331.29	\$1,228.88	\$1,126.48	\$1,024.07	\$921.66	\$819.26	\$716.85	\$614.44	\$512.03	\$409.63	\$307.22	\$204.81	\$102.41		
					PRINCIPAL	\$102.41	\$102.41	\$102.41	\$102.41	\$102.41	\$102.41	\$102.41	\$102.41	\$102.41	\$102.41	\$102.41	\$102.41	\$102.41	\$102.41	\$102.41		
					INTEREST	\$92.17	\$86.02	\$79.88	\$73.73	\$67.59	\$61.44	\$55.30	\$49.16	\$43.01	\$36.87	\$30.72	\$24.58	\$18.43	\$12.29	\$6.14		
					TOTAL	\$194.57	\$188.43	\$182.28	\$176.14	\$170.00	\$163.85	\$157.71	\$151.56	\$145.42	\$139.27	\$133.13	\$126.98	\$120.84	\$114.70	\$108.55		
50-22-11-226-071 SRINIVAS KOVURU 41733 MITCHELL RD NOVI, MI 48377	T1N, R8E, SEC 11 OAKLAND COUNTY CONDOMINIUM PLAN NO 1213 MEADOWBROOK TOWNHOMES UNIT 71, BLDG B-200-8 L 20784 P 259 11-16-99 FR 200-014	1.00 UNIT	\$1,536.10	\$1,536.10	DATE PAID																	
					BALANCE	\$1,536.10	\$1,433.70	\$1,331.29	\$1,228.88	\$1,126.48	\$1,024.07	\$921.66	\$819.26	\$716.85	\$614.44	\$512.03	\$409.63	\$307.22	\$204.81	\$102.41		
					PRINCIPAL	\$102.41	\$102.41	\$102.41	\$102.41	\$102.41	\$102.41	\$102.41	\$102.41	\$102.41	\$102.41	\$102.41	\$102.41	\$102.41	\$102.41	\$102.41		
					INTEREST	\$92.17	\$86.02	\$79.88	\$73.73	\$67.59	\$61.44	\$55.30	\$49.16	\$43.01	\$36.87	\$30.72	\$24.58	\$18.43	\$12.29	\$6.14		
					TOTAL	\$194.57	\$188.43	\$182.28	\$176.14	\$170.00	\$163.85	\$157.71	\$151.56	\$145.42	\$139.27	\$133.13	\$126.98	\$120.84	\$114.70	\$108.55		
50-22-11-226-072 KELLI SURMA 41737 MITCHELL RD NOVI, MI 48377	T1N, R8E, SEC 11 OAKLAND COUNTY CONDOMINIUM PLAN NO 1213 MEADOWBROOK TOWNHOMES UNIT 72, BLDG B-200-8 L 20784 P 259 11-16-99 FR 200-014	1.00 UNIT	\$1,536.10	\$1,536.10	DATE PAID																	
					BALANCE	\$1,536.10	\$1,433.70	\$1,331.29	\$1,228.88	\$1,126.48	\$1,024.07	\$921.66	\$819.26	\$716.85	\$614.44	\$512.03	\$409.63	\$307.22	\$204.81	\$102.41		
					PRINCIPAL	\$102.41	\$102.41	\$102.41	\$102.41	\$102.41	\$102.41	\$102.41	\$102.41	\$102.41	\$102.41	\$102.41	\$102.41	\$102.41	\$102.41	\$102.41		
					INTEREST	\$92.17	\$86.02	\$79.88	\$73.73	\$67.59	\$61.44	\$55.30	\$49.16	\$43.01	\$36.87	\$30.72	\$24.58	\$18.43	\$12.29	\$6.14		
					TOTAL	\$194.57	\$188.43	\$182.28	\$176.14	\$170.00	\$163.85	\$157.71	\$151.56	\$145.42	\$139.27	\$133.13	\$126.98	\$120.84	\$114.70	\$108.55		
50-22-11-226-073 MARTHA JEAN MERRILL 41741 MITCHELL RD NOVI, MI 48377	T1N, R8E, SEC 11 OAKLAND COUNTY CONDOMINIUM PLAN NO 1213 MEADOWBROOK TOWNHOMES UNIT 73, BLDG B-200-8 L 20784 P 259 11-16-99 FR 200-014	1.00 UNIT	\$1,536.10	\$1,536.10	DATE PAID																	
					BALANCE	\$1,536.10	\$1,433.70	\$1,331.29	\$1,228.88	\$1,126.48	\$1,024.07	\$921.66	\$819.26	\$716.85	\$614.44	\$512.03	\$409.63	\$307.22	\$204.81	\$102.41		
					PRINCIPAL	\$102.41	\$102.41	\$102.41	\$102.41	\$102.41	\$102.41	\$102.41	\$102.41	\$102.41	\$102.41	\$102.41	\$102.41	\$102.41	\$102.41	\$102.41		
					INTEREST	\$92.17	\$86.02	\$79.88	\$73.73	\$67.59	\$61.44	\$55.30	\$49.16	\$43.01	\$36.87	\$30.72	\$24.58	\$18.43	\$12.29	\$6.14		
					TOTAL	\$194.57	\$188.43	\$182.28	\$176.14	\$170.00	\$163.85	\$157.71	\$151.56	\$145.42	\$139.27	\$133.13	\$126.98	\$120.84	\$114.70	\$108.55		
50-22-11-226-074 JOHN P HWANG 41745 MITCHELL RD NOVI, MI 48377	T1N, R8E, SEC 11 OAKLAND COUNTY CONDOMINIUM PLAN NO 1213 MEADOWBROOK TOWNHOMES UNIT 74, BLDG B-200-8 L 20784 P 259 11-16-99 FR 200-014	1.00 UNIT	\$1,536.10	\$1,536.10	DATE PAID																	
					BALANCE	\$1,536.10	\$1,433.70	\$1,331.29	\$1,228.88	\$1,126.48	\$1,024.07	\$921.66	\$819.26	\$716.85	\$614.44	\$512.03	\$409.63	\$307.22	\$204.81	\$102.41		
					PRINCIPAL	\$102.41	\$102.41	\$102.41	\$102.41	\$102.41	\$102.41	\$102.41	\$102.41	\$102.41	\$102.41	\$102.41	\$102.41	\$102.41	\$102.41	\$102.41		
					INTEREST	\$92.17	\$86.02	\$79.88	\$73.73	\$67.59	\$61.44	\$55.30	\$49.16	\$43.01	\$36.87	\$30.72	\$24.58	\$18.43	\$12.29	\$6.14		
					TOTAL	\$194.57	\$188.43	\$182.28	\$176.14	\$170.00	\$163.85	\$157.71	\$151.56	\$145.42	\$139.27	\$133.13	\$126.98	\$120.84	\$114.70	\$108.55		
50-22-11-226-075 RAJINDERPAL S GREWAL 41777 MITCHELL RD NOVI, MI 48377	T1N, R8E, SEC 11 OAKLAND COUNTY CONDOMINIUM PLAN NO 1213 MEADOWBROOK TOWNHOMES UNIT 75, BLDG B-200-6 L 20784 P 259 11-16-99 FR 200-014	1.00 UNIT	\$1,536.10	\$1,536.10	DATE PAID																	
					BALANCE	\$1,536.10	\$1,433.70	\$1,331.29	\$1,228.88	\$1,126.48	\$1,024.07	\$921.66	\$819.26	\$716.85	\$614.44	\$512.03	\$409.63	\$307.22	\$204.81	\$102.41		
					PRINCIPAL	\$102.41	\$102.41	\$102.41	\$102.41	\$102.41	\$102.41	\$102.41	\$102.41	\$102.41	\$102.41	\$102.41	\$102.41	\$102.41	\$102.41	\$102.41		
					INTEREST	\$92.17	\$86.02	\$79.88	\$73.73	\$67.59	\$61.44	\$55.30	\$49.16	\$43.01	\$36.87	\$30.72	\$24.58	\$18.43	\$12.29	\$6.14		
					TOTAL	\$194.57	\$188.43	\$182.28	\$176.14	\$170.00	\$163.85	\$157.71	\$151.56	\$145.42	\$139.27	\$133.13	\$126.98	\$120.84	\$114.70	\$108.55		
50-22-11-226-076 MIR MOHSINALI RAZVI 41781 MITCHELL RD NOVI, MI 48377	T1N, R8E, SEC 11 OAKLAND COUNTY CONDOMINIUM PLAN NO 1213 MEADOWBROOK TOWNHOMES UNIT 76, BLDG B-200-6 L 20784 P 259 11-16-99 FR 200-014	1.00 UNIT	\$1,536.10	\$1,536.10	DATE PAID																	
					BALANCE	\$1,536.10	\$1,433.70	\$1,331.29	\$1,228.88	\$1,126.48	\$1,024.07	\$921.66	\$819.26	\$716.85	\$614.44	\$512.03	\$409.63	\$307.22	\$204.81	\$102.41		
					PRINCIPAL	\$102.41	\$102.41	\$102.41	\$102.41	\$102.41	\$102.41	\$102.41	\$102.41	\$102.41	\$102.41	\$102.41	\$102.41	\$102.41	\$102.41	\$102.41		
					INTEREST	\$92.17	\$86.02	\$79.88	\$73.73	\$67.59	\$61.44	\$55.30	\$49.16	\$43.01	\$36.87	\$30.72	\$24.58	\$18.43	\$12.29	\$6.14		
					TOTAL	\$194.57	\$188.43	\$182.28	\$176.14	\$170.00	\$163.85	\$157.71	\$151.56	\$145.42	\$139.27	\$133.13	\$126.98	\$120.84	\$114.70	\$108.55		

ASSESSED TO AND ADDRESS	DESCRIPTION OF PROPERTY	UNIT OR FRONTAGE	RATE PER	TOTAL CHARGE		INSTALLMENTS																
						2017	2018	2019	2020	2021	2022	2023	2024	2025	2026	2027	2028	2029	2030	2031		
						1ST	2ND	3RD	4TH	5TH	6TH	7TH	8TH	9TH	10TH	11TH	12TH	13TH	14TH	15TH		
50-22-11-226-077 NOVI APARTMENTS, LLC 41785 MITCHELL RD NOVI, MI 48377	T1N, R8E, SEC 11 OAKLAND COUNTY CONDOMINIUM PLAN NO 1213 MEADOWBROOK TOWNHOMES UNIT 77, BLDG B-200-6 L 20784 P 259 11-16-99 FR 200-014	1.00 UNIT	\$1,536.10	\$1,536.10	DATE PAID																	
					BALANCE	\$1,536.10	\$1,433.70	\$1,331.29	\$1,228.88	\$1,126.48	\$1,024.07	\$921.66	\$819.26	\$716.85	\$614.44	\$512.03	\$409.63	\$307.22	\$204.81	\$102.41		
					PRINCIPAL	\$102.41	\$102.41	\$102.41	\$102.41	\$102.41	\$102.41	\$102.41	\$102.41	\$102.41	\$102.41	\$102.41	\$102.41	\$102.41	\$102.41	\$102.41	\$102.41	
					INTEREST	\$92.17	\$86.02	\$79.88	\$73.73	\$67.59	\$61.44	\$55.30	\$49.16	\$43.01	\$36.87	\$30.72	\$24.58	\$18.43	\$12.29	\$6.14		
					TOTAL	\$194.57	\$188.43	\$182.28	\$176.14	\$170.00	\$163.85	\$157.71	\$151.56	\$145.42	\$139.27	\$133.13	\$126.98	\$120.84	\$114.70	\$108.55		
50-22-11-226-078 YOSHIYUKI SANO 41789 MITCHELL RD NOVI, MI 48377	T1N, R8E, SEC 11 OAKLAND COUNTY CONDOMINIUM PLAN NO 1213 MEADOWBROOK TOWNHOMES UNIT 78, BLDG B-200-6 L 20784 P 259 11-16-99 FR 200-014	1.00 UNIT	\$1,536.10	\$1,536.10	DATE PAID																	
					BALANCE	\$1,536.10	\$1,433.70	\$1,331.29	\$1,228.88	\$1,126.48	\$1,024.07	\$921.66	\$819.26	\$716.85	\$614.44	\$512.03	\$409.63	\$307.22	\$204.81	\$102.41		
					PRINCIPAL	\$102.41	\$102.41	\$102.41	\$102.41	\$102.41	\$102.41	\$102.41	\$102.41	\$102.41	\$102.41	\$102.41	\$102.41	\$102.41	\$102.41	\$102.41		
					INTEREST	\$92.17	\$86.02	\$79.88	\$73.73	\$67.59	\$61.44	\$55.30	\$49.16	\$43.01	\$36.87	\$30.72	\$24.58	\$18.43	\$12.29	\$6.14		
					TOTAL	\$194.57	\$188.43	\$182.28	\$176.14	\$170.00	\$163.85	\$157.71	\$151.56	\$145.42	\$139.27	\$133.13	\$126.98	\$120.84	\$114.70	\$108.55		
50-22-11-226-079 REENA K GREWAL 29266 DOUGLAS DR NOVI, MI 48377	T1N, R8E, SEC 11 OAKLAND COUNTY CONDOMINIUM PLAN NO 1213 MEADOWBROOK TOWNHOMES UNIT 79, BLDG B-200-35 L 20784 P 259 11-16-99 FR 200-014	1.00 UNIT	\$1,536.10	\$1,536.10	DATE PAID																	
					BALANCE	\$1,536.10	\$1,433.70	\$1,331.29	\$1,228.88	\$1,126.48	\$1,024.07	\$921.66	\$819.26	\$716.85	\$614.44	\$512.03	\$409.63	\$307.22	\$204.81	\$102.41		
					PRINCIPAL	\$102.41	\$102.41	\$102.41	\$102.41	\$102.41	\$102.41	\$102.41	\$102.41	\$102.41	\$102.41	\$102.41	\$102.41	\$102.41	\$102.41	\$102.41		
					INTEREST	\$92.17	\$86.02	\$79.88	\$73.73	\$67.59	\$61.44	\$55.30	\$49.16	\$43.01	\$36.87	\$30.72	\$24.58	\$18.43	\$12.29	\$6.14		
					TOTAL	\$194.57	\$188.43	\$182.28	\$176.14	\$170.00	\$163.85	\$157.71	\$151.56	\$145.42	\$139.27	\$133.13	\$126.98	\$120.84	\$114.70	\$108.55		
50-22-11-226-080 MICHAEL & DANA GORMAN 29270 DOUGLAS DR NOVI, MI 48377	T1N, R8E, SEC 11 OAKLAND COUNTY CONDOMINIUM PLAN NO 1213 MEADOWBROOK TOWNHOMES UNIT 80, BLDG B-200-35 L 20784 P 259 11-16-99 FR 200-014	1.00 UNIT	\$1,536.10	\$1,536.10	DATE PAID																	
					BALANCE	\$1,536.10	\$1,433.70	\$1,331.29	\$1,228.88	\$1,126.48	\$1,024.07	\$921.66	\$819.26	\$716.85	\$614.44	\$512.03	\$409.63	\$307.22	\$204.81	\$102.41		
					PRINCIPAL	\$102.41	\$102.41	\$102.41	\$102.41	\$102.41	\$102.41	\$102.41	\$102.41	\$102.41	\$102.41	\$102.41	\$102.41	\$102.41	\$102.41	\$102.41		
					INTEREST	\$92.17	\$86.02	\$79.88	\$73.73	\$67.59	\$61.44	\$55.30	\$49.16	\$43.01	\$36.87	\$30.72	\$24.58	\$18.43	\$12.29	\$6.14		
					TOTAL	\$194.57	\$188.43	\$182.28	\$176.14	\$170.00	\$163.85	\$157.71	\$151.56	\$145.42	\$139.27	\$133.13	\$126.98	\$120.84	\$114.70	\$108.55		
50-22-11-226-081 KEN CAO XIAOHONG MENG 29274 DOUGLAS DR NOVI, MI 48377	T1N, R8E, SEC 11 OAKLAND COUNTY CONDOMINIUM PLAN NO 1213 MEADOWBROOK TOWNHOMES UNIT 81, BLDG B-200-35 L 20784 P 259 11-16-99 FR 200-014	1.00 UNIT	\$1,536.10	\$1,536.10	DATE PAID																	
					BALANCE	\$1,536.10	\$1,433.70	\$1,331.29	\$1,228.88	\$1,126.48	\$1,024.07	\$921.66	\$819.26	\$716.85	\$614.44	\$512.03	\$409.63	\$307.22	\$204.81	\$102.41		
					PRINCIPAL	\$102.41	\$102.41	\$102.41	\$102.41	\$102.41	\$102.41	\$102.41	\$102.41	\$102.41	\$102.41	\$102.41	\$102.41	\$102.41	\$102.41	\$102.41		
					INTEREST	\$92.17	\$86.02	\$79.88	\$73.73	\$67.59	\$61.44	\$55.30	\$49.16	\$43.01	\$36.87	\$30.72	\$24.58	\$18.43	\$12.29	\$6.14		
					TOTAL	\$194.57	\$188.43	\$182.28	\$176.14	\$170.00	\$163.85	\$157.71	\$151.56	\$145.42	\$139.27	\$133.13	\$126.98	\$120.84	\$114.70	\$108.55		
50-22-11-226-082 TAN CHIYO 29313 WESTON DR NOVI, MI 48377	T1N, R8E, SEC 11 OAKLAND COUNTY CONDOMINIUM PLAN NO 1213 MEADOWBROOK TOWNHOMES UNIT 82, BLDG B-200-25 L 20784 P 259 11-16-99 FR 200-014	1.00 UNIT	\$1,536.10	\$1,536.10	DATE PAID																	
					BALANCE	\$1,536.10	\$1,433.70	\$1,331.29	\$1,228.88	\$1,126.48	\$1,024.07	\$921.66	\$819.26	\$716.85	\$614.44	\$512.03	\$409.63	\$307.22	\$204.81	\$102.41		
					PRINCIPAL	\$102.41	\$102.41	\$102.41	\$102.41	\$102.41	\$102.41	\$102.41	\$102.41	\$102.41	\$102.41	\$102.41	\$102.41	\$102.41	\$102.41	\$102.41		
					INTEREST	\$92.17	\$86.02	\$79.88	\$73.73	\$67.59	\$61.44	\$55.30	\$49.16	\$43.01	\$36.87	\$30.72	\$24.58	\$18.43	\$12.29	\$6.14		
					TOTAL	\$194.57	\$188.43	\$182.28	\$176.14	\$170.00	\$163.85	\$157.71	\$151.56	\$145.42	\$139.27	\$133.13	\$126.98	\$120.84	\$114.70	\$108.55		
50-22-11-226-083 FELIX GASTELUM 29309 WESTON DR NOVI, MI 48377	T1N, R8E, SEC 11 OAKLAND COUNTY CONDOMINIUM PLAN NO 1213 MEADOWBROOK TOWNHOMES UNIT 83, BLDG B-200-25 L 20784 P 259 11-16-99 FR 200-014	1.00 UNIT	\$1,536.10	\$1,536.10	DATE PAID																	
					BALANCE	\$1,536.10	\$1,433.70	\$1,331.29	\$1,228.88	\$1,126.48	\$1,024.07	\$921.66	\$819.26	\$716.85	\$614.44	\$512.03	\$409.63	\$307.22	\$204.81	\$102.41		
					PRINCIPAL	\$102.41	\$102.41	\$102.41	\$102.41	\$102.41	\$102.41	\$102.41	\$102.41	\$102.41	\$102.41	\$102.41	\$102.41	\$102.41	\$102.41	\$102.41		
					INTEREST	\$92.17	\$86.02	\$79.88	\$73.73	\$67.59	\$61.44	\$55.30	\$49.16	\$43.01	\$36.87	\$30.72	\$24.58	\$18.43	\$12.29	\$6.14		
					TOTAL	\$194.57	\$188.43	\$182.28	\$176.14	\$170.00	\$163.85	\$157.71	\$151.56	\$145.42	\$139.27	\$133.13	\$126.98	\$120.84	\$114.70	\$108.55		
50-22-11-226-084 YUMEI LU 29305 WESTON DR NOVI, MI 48377	T1N, R8E, SEC 11 OAKLAND COUNTY CONDOMINIUM PLAN NO 1213 MEADOWBROOK TOWNHOMES UNIT 84, BLDG B-200-25 L 20784 P 259 11-16-99 FR 200-014	1.00 UNIT	\$1,536.10	\$1,536.10	DATE PAID																	
					BALANCE	\$1,536.10	\$1,433.70	\$1,331.29	\$1,228.88	\$1,126.48	\$1,024.07	\$921.66	\$819.26	\$716.85	\$614.44	\$512.03	\$409.63	\$307.22	\$204.81	\$102.41		
					PRINCIPAL	\$102.41	\$102.41	\$102.41	\$102.41	\$102.41	\$102.41	\$102.41	\$102.41	\$102.41	\$102.41	\$102.41	\$102.41	\$102.41	\$102.41	\$102.41		
					INTEREST	\$92.17	\$86.02	\$79.88	\$73.73	\$67.59	\$61.44	\$55.30	\$49.16	\$43.01	\$36.87	\$30.72	\$24.58	\$18.43	\$12.29	\$6.14		
					TOTAL	\$194.57	\$188.43	\$182.28	\$176.14	\$170.00	\$163.85	\$157.71	\$151.56	\$145.42	\$139.27	\$133.13	\$126.98	\$120.84	\$114.70	\$108.55		
50-22-11-226-085 ZHANG C RENTAL LLC 29275 WESTON DR NOVI, MI 48377	T1N, R8E, SEC 11 OAKLAND COUNTY CONDOMINIUM PLAN NO 1213 MEADOWBROOK TOWNHOMES UNIT 85, BLDG B-200-24 L 20784 P 259 11-16-99 FR 200-014	1.00 UNIT	\$1,536.10	\$1,536.10	DATE PAID																	
					BALANCE	\$1,536.10	\$1,433.70	\$1,331.29	\$1,228.88	\$1,126.48	\$1,024.07	\$921.66	\$819.26	\$716.85	\$614.44	\$512.03	\$409.63	\$307.22	\$204.81	\$102.41		
					PRINCIPAL	\$102.41	\$102.41	\$102.41	\$102.41	\$102.41	\$102.41	\$102.41	\$102.41	\$102.41	\$102.41	\$102.41	\$102.41	\$102.41	\$102.41	\$102.41		
					INTEREST	\$92.17	\$86.02	\$79.88	\$73.73	\$67.59	\$61.44	\$55.30	\$49.16	\$43.01	\$36.87	\$30.72	\$24.58	\$18.43	\$12.29	\$6.14		
					TOTAL	\$194.57	\$188.43	\$182.28	\$176.14	\$170.00	\$163.85	\$157.71	\$151.56	\$145.42	\$139.27	\$133.13	\$126.98	\$120.84	\$114.70	\$108.55		
50-22-11-226-086 RAUL GARCIA MARINA MEZA 29271 WESTON DR NOVI, MI 48377	T1N, R8E, SEC 11 OAKLAND COUNTY CONDOMINIUM PLAN NO 1213 MEADOWBROOK TOWNHOMES UNIT 86, BLDG B-200-24 L 20784 P 259 11-16-99 FR 200-014	1.00 UNIT	\$1,536.10	\$1,536.10	DATE PAID																	
					BALANCE	\$1,536.10	\$1,433.70	\$1,331.29	\$1,228.88	\$1,126.48	\$1,024.07	\$921.66	\$819.26	\$716.85	\$614.44	\$512.03	\$409.63	\$307.22	\$204.81	\$102.41		
					PRINCIPAL	\$102.41	\$102.41	\$102.41	\$102.41	\$102.41	\$102.41	\$102.41	\$102.41	\$102.41	\$102.41	\$102.41	\$102.41	\$102.41	\$102.41	\$102.41		
					INTEREST	\$92.17	\$86.02	\$79.88	\$73.73	\$67.59	\$61.44	\$55.30	\$49.16	\$43.01	\$36.87	\$30.72	\$24.58	\$18.43	\$12.29	\$6.14		
					TOTAL	\$194.57	\$188.43	\$182.28	\$176.14	\$170.00	\$163.85	\$157.71	\$151.56	\$145.42	\$139.27	\$133.13	\$126.98	\$120.84	\$114.70	\$108.55		

ASSESSED TO AND ADDRESS	DESCRIPTION OF PROPERTY	UNIT OR FRONTAGE	RATE PER	TOTAL CHARGE		INSTALLMENTS																
						2017	2018	2019	2020	2021	2022	2023	2024	2025	2026	2027	2028	2029	2030	2031		
						1ST	2ND	3RD	4TH	5TH	6TH	7TH	8TH	9TH	10TH	11TH	12TH	13TH	14TH	15TH		
50-22-11-226-087 BING XU ZHENQUAN LI 29267 WESTON DR NOVI, MI 48377	T1N, R8E, SEC 11 OAKLAND COUNTY CONDOMINIUM PLAN NO 1213 MEADOWBROOK TOWNHOMES UNIT 87, BLDG B-200-24 L 20784 P 259 11-16-99 FR 200-014	1.00 UNIT	\$1,536.10	\$1,536.10	DATE PAID																	
					BALANCE	\$1,536.10	\$1,433.70	\$1,331.29	\$1,228.88	\$1,126.48	\$1,024.07	\$921.66	\$819.26	\$716.85	\$614.44	\$512.03	\$409.63	\$307.22	\$204.81	\$102.41		
					PRINCIPAL	\$102.41	\$102.41	\$102.41	\$102.41	\$102.41	\$102.41	\$102.41	\$102.41	\$102.41	\$102.41	\$102.41	\$102.41	\$102.41	\$102.41	\$102.41	\$102.41	
					INTEREST	\$92.17	\$86.02	\$79.88	\$73.73	\$67.59	\$61.44	\$55.30	\$49.16	\$43.01	\$36.87	\$30.72	\$24.58	\$18.43	\$12.29	\$6.14		
					TOTAL	\$194.57	\$188.43	\$182.28	\$176.14	\$170.00	\$163.85	\$157.71	\$151.56	\$145.42	\$139.27	\$133.13	\$126.98	\$120.84	\$114.70	\$108.55		
50-2-11-226-088 SAI LAKSHMAN VARUN KONERU 29263 WESTON DR NOVI, MI 48377	T1N, R8E, SEC 11 OAKLAND COUNTY CONDOMINIUM PLAN NO 1213 MEADOWBROOK TOWNHOMES UNIT 88, BLDG B-200-24 L 20784 P 259 11-16-99 FR 200-014	1.00 UNIT	\$1,536.10	\$1,536.10	DATE PAID																	
					BALANCE	\$1,536.10	\$1,433.70	\$1,331.29	\$1,228.88	\$1,126.48	\$1,024.07	\$921.66	\$819.26	\$716.85	\$614.44	\$512.03	\$409.63	\$307.22	\$204.81	\$102.41		
					PRINCIPAL	\$102.41	\$102.41	\$102.41	\$102.41	\$102.41	\$102.41	\$102.41	\$102.41	\$102.41	\$102.41	\$102.41	\$102.41	\$102.41	\$102.41	\$102.41	\$102.41	
					INTEREST	\$92.17	\$86.02	\$79.88	\$73.73	\$67.59	\$61.44	\$55.30	\$49.16	\$43.01	\$36.87	\$30.72	\$24.58	\$18.43	\$12.29	\$6.14		
					TOTAL	\$194.57	\$188.43	\$182.28	\$176.14	\$170.00	\$163.85	\$157.71	\$151.56	\$145.42	\$139.27	\$133.13	\$126.98	\$120.84	\$114.70	\$108.55		
50-22-11-226-089 GUSTAVO BELLOMO 29260 WESTON DR NOVI, MI 48377	T1N, R8E, SEC 11 OAKLAND COUNTY CONDOMINIUM PLAN NO 1213 MEADOWBROOK TOWNHOMES UNIT 89, BLDG B-200-23 L 20784 P 259 11-16-99 FR 200-014	1.00 UNIT	\$1,536.10	\$1,536.10	DATE PAID																	
					BALANCE	\$1,536.10	\$1,433.70	\$1,331.29	\$1,228.88	\$1,126.48	\$1,024.07	\$921.66	\$819.26	\$716.85	\$614.44	\$512.03	\$409.63	\$307.22	\$204.81	\$102.41		
					PRINCIPAL	\$102.41	\$102.41	\$102.41	\$102.41	\$102.41	\$102.41	\$102.41	\$102.41	\$102.41	\$102.41	\$102.41	\$102.41	\$102.41	\$102.41	\$102.41	\$102.41	
					INTEREST	\$92.17	\$86.02	\$79.88	\$73.73	\$67.59	\$61.44	\$55.30	\$49.16	\$43.01	\$36.87	\$30.72	\$24.58	\$18.43	\$12.29	\$6.14		
					TOTAL	\$194.57	\$188.43	\$182.28	\$176.14	\$170.00	\$163.85	\$157.71	\$151.56	\$145.42	\$139.27	\$133.13	\$126.98	\$120.84	\$114.70	\$108.55		
50-22-11-226-090 SALLIE JARVIS 29264 WESTON DR NOVI, MI 48377	T1N, R8E, SEC 11 OAKLAND COUNTY CONDOMINIUM PLAN NO 1213 MEADOWBROOK TOWNHOMES UNIT 90, BLDG B-200-23 L 20784 P 259 11-16-99 FR 200-014	1.00 UNIT	\$1,536.10	\$1,536.10	DATE PAID																	
					BALANCE	\$1,536.10	\$1,433.70	\$1,331.29	\$1,228.88	\$1,126.48	\$1,024.07	\$921.66	\$819.26	\$716.85	\$614.44	\$512.03	\$409.63	\$307.22	\$204.81	\$102.41		
					PRINCIPAL	\$102.41	\$102.41	\$102.41	\$102.41	\$102.41	\$102.41	\$102.41	\$102.41	\$102.41	\$102.41	\$102.41	\$102.41	\$102.41	\$102.41	\$102.41	\$102.41	
					INTEREST	\$92.17	\$86.02	\$79.88	\$73.73	\$67.59	\$61.44	\$55.30	\$49.16	\$43.01	\$36.87	\$30.72	\$24.58	\$18.43	\$12.29	\$6.14		
					TOTAL	\$194.57	\$188.43	\$182.28	\$176.14	\$170.00	\$163.85	\$157.71	\$151.56	\$145.42	\$139.27	\$133.13	\$126.98	\$120.84	\$114.70	\$108.55		
50-22-11-226-091 MARCIO R ALFONSO 29268 WESTON DR NOVI, MI 48377	T1N, R8E, SEC 11 OAKLAND COUNTY CONDOMINIUM PLAN NO 1213 MEADOWBROOK TOWNHOMES UNIT 91, BLDG B-200-23 L 20784 P 259 11-16-99 FR 200-014	1.00 UNIT	\$1,536.10	\$1,536.10	DATE PAID																	
					BALANCE	\$1,536.10	\$1,433.70	\$1,331.29	\$1,228.88	\$1,126.48	\$1,024.07	\$921.66	\$819.26	\$716.85	\$614.44	\$512.03	\$409.63	\$307.22	\$204.81	\$102.41		
					PRINCIPAL	\$102.41	\$102.41	\$102.41	\$102.41	\$102.41	\$102.41	\$102.41	\$102.41	\$102.41	\$102.41	\$102.41	\$102.41	\$102.41	\$102.41	\$102.41	\$102.41	
					INTEREST	\$92.17	\$86.02	\$79.88	\$73.73	\$67.59	\$61.44	\$55.30	\$49.16	\$43.01	\$36.87	\$30.72	\$24.58	\$18.43	\$12.29	\$6.14		
					TOTAL	\$194.57	\$188.43	\$182.28	\$176.14	\$170.00	\$163.85	\$157.71	\$151.56	\$145.42	\$139.27	\$133.13	\$126.98	\$120.84	\$114.70	\$108.55		
50-22-11-226-092 HONGTAO HUANG XINXIN LI 29272 WESTON DR NOVI, MI 48377	T1N, R8E, SEC 11 OAKLAND COUNTY CONDOMINIUM PLAN NO 1213 MEADOWBROOK TOWNHOMES UNIT 92, BLDG B-200-23 L 20784 P 259 11-16-99 FR 200-014	1.00 UNIT	\$1,536.10	\$1,536.10	DATE PAID																	
					BALANCE	\$1,536.10	\$1,433.70	\$1,331.29	\$1,228.88	\$1,126.48	\$1,024.07	\$921.66	\$819.26	\$716.85	\$614.44	\$512.03	\$409.63	\$307.22	\$204.81	\$102.41		
					PRINCIPAL	\$102.41	\$102.41	\$102.41	\$102.41	\$102.41	\$102.41	\$102.41	\$102.41	\$102.41	\$102.41	\$102.41	\$102.41	\$102.41	\$102.41	\$102.41	\$102.41	
					INTEREST	\$92.17	\$86.02	\$79.88	\$73.73	\$67.59	\$61.44	\$55.30	\$49.16	\$43.01	\$36.87	\$30.72	\$24.58	\$18.43	\$12.29	\$6.14		
					TOTAL	\$194.57	\$188.43	\$182.28	\$176.14	\$170.00	\$163.85	\$157.71	\$151.56	\$145.42	\$139.27	\$133.13	\$126.98	\$120.84	\$114.70	\$108.55		
50-22-11-226-093 CHARMAINE WIESNER 29276 WESTON DR NOVI, MI 48377	T1N, R8E, SEC 11 OAKLAND COUNTY CONDOMINIUM PLAN NO 1213 MEADOWBROOK TOWNHOMES UNIT 93, BLDG B-200-23 L 20784 P 259 11-16-99 FR 200-014	1.00 UNIT	\$1,536.10	\$1,536.10	DATE PAID																	
					BALANCE	\$1,536.10	\$1,433.70	\$1,331.29	\$1,228.88	\$1,126.48	\$1,024.07	\$921.66	\$819.26	\$716.85	\$614.44	\$512.03	\$409.63	\$307.22	\$204.81	\$102.41		
					PRINCIPAL	\$102.41	\$102.41	\$102.41	\$102.41	\$102.41	\$102.41	\$102.41	\$102.41	\$102.41	\$102.41	\$102.41	\$102.41	\$102.41	\$102.41	\$102.41	\$102.41	
					INTEREST	\$92.17	\$86.02	\$79.88	\$73.73	\$67.59	\$61.44	\$55.30	\$49.16	\$43.01	\$36.87	\$30.72	\$24.58	\$18.43	\$12.29	\$6.14		
					TOTAL	\$194.57	\$188.43	\$182.28	\$176.14	\$170.00	\$163.85	\$157.71	\$151.56	\$145.42	\$139.27	\$133.13	\$126.98	\$120.84	\$114.70	\$108.55		
50-22-11-226-094 HARRY MINGLE 29298 WESTON DR NOVI, MI 48377	T1N, R8E, SEC 11 OAKLAND COUNTY CONDOMINIUM PLAN NO 1213 MEADOWBROOK TOWNHOMES UNIT 94, BLDG B-200-22 L 20784 P 259 11-16-99 FR 200-014	1.00 UNIT	\$1,536.10	\$1,536.10	DATE PAID																	
					BALANCE	\$1,536.10	\$1,433.70	\$1,331.29	\$1,228.88	\$1,126.48	\$1,024.07	\$921.66	\$819.26	\$716.85	\$614.44	\$512.03	\$409.63	\$307.22	\$204.81	\$102.41		
					PRINCIPAL	\$102.41	\$102.41	\$102.41	\$102.41	\$102.41	\$102.41	\$102.41	\$102.41	\$102.41	\$102.41	\$102.41	\$102.41	\$102.41	\$102.41	\$102.41	\$102.41	
					INTEREST	\$92.17	\$86.02	\$79.88	\$73.73	\$67.59	\$61.44	\$55.30	\$49.16	\$43.01	\$36.87	\$30.72	\$24.58	\$18.43	\$12.29	\$6.14		
					TOTAL	\$194.57	\$188.43	\$182.28	\$176.14	\$170.00	\$163.85	\$157.71	\$151.56	\$145.42	\$139.27	\$133.13	\$126.98	\$120.84	\$114.70	\$108.55		
50-22-11-226-095 MALIKA CHERKASOV 23902 WESTON DR NOVI, MI 48377	T1N, R8E, SEC 11 OAKLAND COUNTY CONDOMINIUM PLAN NO 1213 MEADOWBROOK TOWNHOMES UNIT 95, BLDG B-200-22 L 20784 P 259 11-16-99 FR 200-014	1.00 UNIT	\$1,536.10	\$1,536.10	DATE PAID																	
					BALANCE	\$1,536.10	\$1,433.70	\$1,331.29	\$1,228.88	\$1,126.48	\$1,024.07	\$921.66	\$819.26	\$716.85	\$614.44	\$512.03	\$409.63	\$307.22	\$204.81	\$102.41		
					PRINCIPAL	\$102.41	\$102.41	\$102.41	\$102.41	\$102.41	\$102.41	\$102.41	\$102.41	\$102.41	\$102.41	\$102.41	\$102.41	\$102.41	\$102.41	\$102.41	\$102.41	
					INTEREST	\$92.17	\$86.02	\$79.88	\$73.73	\$67.59	\$61.44	\$55.30	\$49.16	\$43.01	\$36.87	\$30.72	\$24.58	\$18.43	\$12.29	\$6.14		
					TOTAL	\$194.57	\$188.43	\$182.28	\$176.14	\$170.00	\$163.85	\$157.71	\$151.56	\$145.42	\$139.27	\$133.13	\$126.98	\$120.84	\$114.70	\$108.55		
50-22-11-226-096 DONG YU 23906 WESTON DR NOVI, MI 48377	T1N, R8E, SEC 11 OAKLAND COUNTY CONDOMINIUM PLAN NO 1213 MEADOWBROOK TOWNHOMES UNIT 96, BLDG B-200-22 L 20784 P 259 11-16-99 FR 200-014	1.00 UNIT	\$1,536.10	\$1,536.10	DATE PAID																	
					BALANCE	\$1,536.10	\$1,433.70	\$1,331.29	\$1,228.88	\$1,126.48	\$1,024.07	\$921.66	\$819.26	\$716.85	\$614.44	\$512.03	\$409.63	\$307.22	\$204.81	\$102.41		
					PRINCIPAL	\$102.41	\$102.41	\$102.41	\$102.41	\$102.41	\$102.41	\$102.41	\$102.41	\$102.41	\$102.41	\$102.41	\$102.41	\$102.41	\$102.41	\$102.41	\$102.41	
					INTEREST	\$92.17	\$86.02	\$79.88	\$73.73	\$67.59	\$61.44	\$55.30	\$49.16	\$43.01	\$36.87	\$30.72	\$24.58	\$18.43	\$12.29	\$6.14		
					TOTAL	\$194.57	\$188.43	\$182.28	\$176.14	\$170.00	\$163.85	\$157.71	\$151.56	\$145.42	\$139.27	\$133.13	\$126.98	\$120.84	\$114.70	\$108.55		

ASSESSED TO AND ADDRESS	DESCRIPTION OF PROPERTY	UNIT OR FRONTAGE	RATE PER	TOTAL CHARGE		INSTALLMENTS																
						2017	2018	2019	2020	2021	2022	2023	2024	2025	2026	2027	2028	2029	2030	2031		
						1ST	2ND	3RD	4TH	5TH	6TH	7TH	8TH	9TH	10TH	11TH	12TH	13TH	14TH	15TH		
50-22-11-226-097 DONG YU 41529 OCONNOR LN NOVI, MI 48377	T1N, R8E, SEC 11 OAKLAND COUNTY CONDOMINIUM PLAN NO 1213 MEADOWBROOK TOWNHOMES UNIT 97, BLDG B-200-20 L 20784 P 259 11-16-99 FR 200-014	1.00 UNIT	\$1,536.10	\$1,536.10	DATE PAID																	
					BALANCE	\$1,536.10	\$1,433.70	\$1,331.29	\$1,228.88	\$1,126.48	\$1,024.07	\$921.66	\$819.26	\$716.85	\$614.44	\$512.03	\$409.63	\$307.22	\$204.81	\$102.41		
					PRINCIPAL	\$102.41	\$102.41	\$102.41	\$102.41	\$102.41	\$102.41	\$102.41	\$102.41	\$102.41	\$102.41	\$102.41	\$102.41	\$102.41	\$102.41	\$102.41	\$102.41	
					INTEREST	\$92.17	\$86.02	\$79.88	\$73.73	\$67.59	\$61.44	\$55.30	\$49.16	\$43.01	\$36.87	\$30.72	\$24.58	\$18.43	\$12.29	\$6.14		
					TOTAL	\$194.57	\$188.43	\$182.28	\$176.14	\$170.00	\$163.85	\$157.71	\$151.56	\$145.42	\$139.27	\$133.13	\$126.98	\$120.84	\$114.70	\$108.55		
50-22-11-226-098 CHANGSI CHEN LINGLONG HE 41525 OCONNOR LN NOVI, MI 48377	T1N, R8E, SEC 11 OAKLAND COUNTY CONDOMINIUM PLAN NO 1213 MEADOWBROOK TOWNHOMES UNIT 98, BLDG B-200-20 L 20784 P 259 11-16-99 FR 200-014	1.00 UNIT	\$1,536.10	\$1,536.10	DATE PAID																	
					BALANCE	\$1,536.10	\$1,433.70	\$1,331.29	\$1,228.88	\$1,126.48	\$1,024.07	\$921.66	\$819.26	\$716.85	\$614.44	\$512.03	\$409.63	\$307.22	\$204.81	\$102.41		
					PRINCIPAL	\$102.41	\$102.41	\$102.41	\$102.41	\$102.41	\$102.41	\$102.41	\$102.41	\$102.41	\$102.41	\$102.41	\$102.41	\$102.41	\$102.41	\$102.41		
					INTEREST	\$92.17	\$86.02	\$79.88	\$73.73	\$67.59	\$61.44	\$55.30	\$49.16	\$43.01	\$36.87	\$30.72	\$24.58	\$18.43	\$12.29	\$6.14		
					TOTAL	\$194.57	\$188.43	\$182.28	\$176.14	\$170.00	\$163.85	\$157.71	\$151.56	\$145.42	\$139.27	\$133.13	\$126.98	\$120.84	\$114.70	\$108.55		
50-22-11-226-099 JUDY WAY,AN 41521 OCONNOR LN NOVI, MI 48377	T1N, R8E, SEC 11 OAKLAND COUNTY CONDOMINIUM PLAN NO 1213 MEADOWBROOK TOWNHOMES UNIT 99, BLDG B-200-20 L 20784 P 259 11-16-99 FR 200-014	1.00 UNIT	\$1,536.10	\$1,536.10	DATE PAID																	
					BALANCE	\$1,536.10	\$1,433.70	\$1,331.29	\$1,228.88	\$1,126.48	\$1,024.07	\$921.66	\$819.26	\$716.85	\$614.44	\$512.03	\$409.63	\$307.22	\$204.81	\$102.41		
					PRINCIPAL	\$102.41	\$102.41	\$102.41	\$102.41	\$102.41	\$102.41	\$102.41	\$102.41	\$102.41	\$102.41	\$102.41	\$102.41	\$102.41	\$102.41	\$102.41		
					INTEREST	\$92.17	\$86.02	\$79.88	\$73.73	\$67.59	\$61.44	\$55.30	\$49.16	\$43.01	\$36.87	\$30.72	\$24.58	\$18.43	\$12.29	\$6.14		
					TOTAL	\$194.57	\$188.43	\$182.28	\$176.14	\$170.00	\$163.85	\$157.71	\$151.56	\$145.42	\$139.27	\$133.13	\$126.98	\$120.84	\$114.70	\$108.55		
50-22-11-226-100 ELIZABETH BECK 41517 OCONNOR LN NOVI, MI 48377	T1N, R8E, SEC 11 OAKLAND COUNTY CONDOMINIUM PLAN NO 1213 MEADOWBROOK TOWNHOMES UNIT 100, BLDG B-200-20 L 20784 P 259 11-16-99 FR 200-014	1.00 UNIT	\$1,536.10	\$1,536.10	DATE PAID																	
					BALANCE	\$1,536.10	\$1,433.70	\$1,331.29	\$1,228.88	\$1,126.48	\$1,024.07	\$921.66	\$819.26	\$716.85	\$614.44	\$512.03	\$409.63	\$307.22	\$204.81	\$102.41		
					PRINCIPAL	\$102.41	\$102.41	\$102.41	\$102.41	\$102.41	\$102.41	\$102.41	\$102.41	\$102.41	\$102.41	\$102.41	\$102.41	\$102.41	\$102.41	\$102.41		
					INTEREST	\$92.17	\$86.02	\$79.88	\$73.73	\$67.59	\$61.44	\$55.30	\$49.16	\$43.01	\$36.87	\$30.72	\$24.58	\$18.43	\$12.29	\$6.14		
					TOTAL	\$194.57	\$188.43	\$182.28	\$176.14	\$170.00	\$163.85	\$157.71	\$151.56	\$145.42	\$139.27	\$133.13	\$126.98	\$120.84	\$114.70	\$108.55		
50-22-11-226-101 MICHAEL POULOS 41513 OCONNOR LN NOVI, MI 48377	T1N, R8E, SEC 11 OAKLAND COUNTY CONDOMINIUM PLAN NO 1213 MEADOWBROOK TOWNHOMES UNIT 101, BLDG B-200-20 L 20784 P 259 11-16-99 FR 200-014	1.00 UNIT	\$1,536.10	\$1,536.10	DATE PAID																	
					BALANCE	\$1,536.10	\$1,433.70	\$1,331.29	\$1,228.88	\$1,126.48	\$1,024.07	\$921.66	\$819.26	\$716.85	\$614.44	\$512.03	\$409.63	\$307.22	\$204.81	\$102.41		
					PRINCIPAL	\$102.41	\$102.41	\$102.41	\$102.41	\$102.41	\$102.41	\$102.41	\$102.41	\$102.41	\$102.41	\$102.41	\$102.41	\$102.41	\$102.41	\$102.41		
					INTEREST	\$92.17	\$86.02	\$79.88	\$73.73	\$67.59	\$61.44	\$55.30	\$49.16	\$43.01	\$36.87	\$30.72	\$24.58	\$18.43	\$12.29	\$6.14		
					TOTAL	\$194.57	\$188.43	\$182.28	\$176.14	\$170.00	\$163.85	\$157.71	\$151.56	\$145.42	\$139.27	\$133.13	\$126.98	\$120.84	\$114.70	\$108.55		
50-22-11-226-102 SEN LIN 41876 YEATS DR NOVI, MI 48377	T1N, R8E, SEC 11 OAKLAND COUNTY CONDOMINIUM PLAN NO 1213 MEADOWBROOK TOWNHOMES UNIT 102, BLDG B-200-37 L 20784 P 259 4-30-03 FR 200-016	1.00 UNIT	\$1,536.10	\$1,536.10	DATE PAID																	
					BALANCE	\$1,536.10	\$1,433.70	\$1,331.29	\$1,228.88	\$1,126.48	\$1,024.07	\$921.66	\$819.26	\$716.85	\$614.44	\$512.03	\$409.63	\$307.22	\$204.81	\$102.41		
					PRINCIPAL	\$102.41	\$102.41	\$102.41	\$102.41	\$102.41	\$102.41	\$102.41	\$102.41	\$102.41	\$102.41	\$102.41	\$102.41	\$102.41	\$102.41	\$102.41		
					INTEREST	\$92.17	\$86.02	\$79.88	\$73.73	\$67.59	\$61.44	\$55.30	\$49.16	\$43.01	\$36.87	\$30.72	\$24.58	\$18.43	\$12.29	\$6.14		
					TOTAL	\$194.57	\$188.43	\$182.28	\$176.14	\$170.00	\$163.85	\$157.71	\$151.56	\$145.42	\$139.27	\$133.13	\$126.98	\$120.84	\$114.70	\$108.55		
50-22-11-226-103 TOYOTA HOUSING SERVICE USA INC 41872 YEATS DR NOVI, MI 48377	T1N, R8E, SEC 11 OAKLAND COUNTY CONDOMINIUM PLAN NO 1213 MEADOWBROOK TOWNHOMES UNIT 103, BLDG B-200-37 L 20784 P 259 4-30-03 FR 200-016	1.00 UNIT	\$1,536.10	\$1,536.10	DATE PAID																	
					BALANCE	\$1,536.10	\$1,433.70	\$1,331.29	\$1,228.88	\$1,126.48	\$1,024.07	\$921.66	\$819.26	\$716.85	\$614.44	\$512.03	\$409.63	\$307.22	\$204.81	\$102.41		
					PRINCIPAL	\$102.41	\$102.41	\$102.41	\$102.41	\$102.41	\$102.41	\$102.41	\$102.41	\$102.41	\$102.41	\$102.41	\$102.41	\$102.41	\$102.41	\$102.41		
					INTEREST	\$92.17	\$86.02	\$79.88	\$73.73	\$67.59	\$61.44	\$55.30	\$49.16	\$43.01	\$36.87	\$30.72	\$24.58	\$18.43	\$12.29	\$6.14		
					TOTAL	\$194.57	\$188.43	\$182.28	\$176.14	\$170.00	\$163.85	\$157.71	\$151.56	\$145.42	\$139.27	\$133.13	\$126.98	\$120.84	\$114.70	\$108.55		
50-22-11-226-104 HOMEOWNER 41868 YEATS DR NOVI, MI 48377	T1N, R8E, SEC 11 OAKLAND COUNTY CONDOMINIUM PLAN NO 1213 MEADOWBROOK TOWNHOMES UNIT 104, BLDG B-200-37 L 20784 P 259 4-30-03 FR 200-016	1.00 UNIT	\$1,536.10	\$1,536.10	DATE PAID																	
					BALANCE	\$1,536.10	\$1,433.70	\$1,331.29	\$1,228.88	\$1,126.48	\$1,024.07	\$921.66	\$819.26	\$716.85	\$614.44	\$512.03	\$409.63	\$307.22	\$204.81	\$102.41		
					PRINCIPAL	\$102.41	\$102.41	\$102.41	\$102.41	\$102.41	\$102.41	\$102.41	\$102.41	\$102.41	\$102.41	\$102.41	\$102.41	\$102.41	\$102.41	\$102.41		
					INTEREST	\$92.17	\$86.02	\$79.88	\$73.73	\$67.59	\$61.44	\$55.30	\$49.16	\$43.01	\$36.87	\$30.72	\$24.58	\$18.43	\$12.29	\$6.14		
					TOTAL	\$194.57	\$188.43	\$182.28	\$176.14	\$170.00	\$163.85	\$157.71	\$151.56	\$145.42	\$139.27	\$133.13	\$126.98	\$120.84	\$114.70	\$108.55		
50-22-11-226-105 NICHOLAS N MANSOUR 41864 YEATS DR NOVI, MI 48377	T1N, R8E, SEC 11 OAKLAND COUNTY CONDOMINIUM PLAN NO 1213 MEADOWBROOK TOWNHOMES UNIT 105, BLDG B-200-37 L 20784 P 259 4-30-03 FR 200-016	1.00 UNIT	\$1,536.10	\$1,536.10	DATE PAID																	
					BALANCE	\$1,536.10	\$1,433.70	\$1,331.29	\$1,228.88	\$1,126.48	\$1,024.07	\$921.66	\$819.26	\$716.85	\$614.44	\$512.03	\$409.63	\$307.22	\$204.81	\$102.41		
					PRINCIPAL	\$102.41	\$102.41	\$102.41	\$102.41	\$102.41	\$102.41	\$102.41	\$102.41	\$102.41	\$102.41	\$102.41	\$102.41	\$102.41	\$102.41	\$102.41		
					INTEREST	\$92.17	\$86.02	\$79.88	\$73.73	\$67.59	\$61.44	\$55.30	\$49.16	\$43.01	\$36.87	\$30.72	\$24.58	\$18.43	\$12.29	\$6.14		
					TOTAL	\$194.57	\$188.43	\$182.28	\$176.14	\$170.00	\$163.85	\$157.71	\$151.56	\$145.42	\$139.27	\$133.13	\$126.98	\$120.84	\$114.70	\$108.55		
50-22-11-226-106 TOYOTA HOUSING SERVICE USA INC 41860 YEATS DR NOVI, MI 48377	T1N, R8E, SEC 11 OAKLAND COUNTY CONDOMINIUM PLAN NO 1213 MEADOWBROOK TOWNHOMES UNIT 106, BLDG B-200-37 L 20784 P 259 4-30-03 FR 200-016	1.00 UNIT	\$1,536.10	\$1,536.10	DATE PAID																	
					BALANCE	\$1,536.10	\$1,433.70	\$1,331.29	\$1,228.88	\$1,126.48	\$1,024.07	\$921.66	\$819.26	\$716.85	\$614.44	\$512.03	\$409.63	\$307.22	\$204.81	\$102.41		
					PRINCIPAL	\$102.41	\$102.41	\$102.41	\$102.41	\$102.41	\$102.41	\$102.41	\$102.41	\$102.41	\$102.41	\$102.41	\$102.41	\$102.41	\$102.41	\$102.41		
					INTEREST	\$92.17	\$86.02	\$79.88	\$73.73	\$67.59	\$61.44	\$55.30	\$49.16	\$43.01	\$36.87	\$30.72	\$24.58	\$18.43	\$12.29	\$6.14		
					TOTAL	\$194.57	\$188.43	\$182.28	\$176.14	\$170.00	\$163.85	\$157.71	\$151.56	\$145.42	\$139.27	\$133.13	\$126.98	\$120.84	\$114.70	\$108.55		

ASSESSED TO AND ADDRESS	DESCRIPTION OF PROPERTY	UNIT OR FRONTAGE	RATE PER	TOTAL CHARGE		INSTALLMENTS															
						2017	2018	2019	2020	2021	2022	2023	2024	2025	2026	2027	2028	2029	2030	2031	
						1ST	2ND	3RD	4TH	5TH	6TH	7TH	8TH	9TH	10TH	11TH	12TH	13TH	14TH	15TH	
50-22-11-226-107 STEVEN L & CHRISTINE M GOSIK 41856 YEATS DR NOVI, MI 48377	T1N, R8E, SEC 11 OAKLAND COUNTY CONDOMINIUM PLAN NO 1213 MEADOWBROOK TOWNHOMES UNIT 107, BLDG B-200-37 L 20784 P 259 4-30-03 FR 200-016	1.00 UNIT	\$1,536.10	\$1,536.10	DATE PAID																
					BALANCE	\$1,536.10	\$1,433.70	\$1,331.29	\$1,228.88	\$1,126.48	\$1,024.07	\$921.66	\$819.26	\$716.85	\$614.44	\$512.03	\$409.63	\$307.22	\$204.81	\$102.41	
					PRINCIPAL	\$102.41	\$102.41	\$102.41	\$102.41	\$102.41	\$102.41	\$102.41	\$102.41	\$102.41	\$102.41	\$102.41	\$102.41	\$102.41	\$102.41	\$102.41	\$102.41
					INTEREST	\$92.17	\$86.02	\$79.88	\$73.73	\$67.59	\$61.44	\$55.30	\$49.16	\$43.01	\$36.87	\$30.72	\$24.58	\$18.43	\$12.29	\$6.14	
					TOTAL	\$194.57	\$188.43	\$182.28	\$176.14	\$170.00	\$163.85	\$157.71	\$151.56	\$145.42	\$139.27	\$133.13	\$126.98	\$120.84	\$114.70	\$108.55	
50-22-11-226-108 MARVIN D & KATHERINE A KEEFOVER 29303 DOUGLAS DR NOVI, MI 48377	T1N, R8E, SEC 11 OAKLAND COUNTY CONDOMINIUM PLAN NO 1213 MEADOWBROOK TOWNHOMES UNIT 108, BLDG B-200-33 L 20784 P 259 4-30-03 FR 200-016	1.00 UNIT	\$1,536.10	\$1,536.10	DATE PAID																
					BALANCE	\$1,536.10	\$1,433.70	\$1,331.29	\$1,228.88	\$1,126.48	\$1,024.07	\$921.66	\$819.26	\$716.85	\$614.44	\$512.03	\$409.63	\$307.22	\$204.81	\$102.41	
					PRINCIPAL	\$102.41	\$102.41	\$102.41	\$102.41	\$102.41	\$102.41	\$102.41	\$102.41	\$102.41	\$102.41	\$102.41	\$102.41	\$102.41	\$102.41	\$102.41	\$102.41
					INTEREST	\$92.17	\$86.02	\$79.88	\$73.73	\$67.59	\$61.44	\$55.30	\$49.16	\$43.01	\$36.87	\$30.72	\$24.58	\$18.43	\$12.29	\$6.14	
					TOTAL	\$194.57	\$188.43	\$182.28	\$176.14	\$170.00	\$163.85	\$157.71	\$151.56	\$145.42	\$139.27	\$133.13	\$126.98	\$120.84	\$114.70	\$108.55	
50-22-11-226-109 VENKATA MIKKILINENI 29307 DOUGLAS DR NOVI, MI 48377	T1N, R8E, SEC 11 OAKLAND COUNTY CONDOMINIUM PLAN NO 1213 MEADOWBROOK TOWNHOMES UNIT 109, BLDG B-200-33 L 20784 P 259 4-30-03 FR 200-016	1.00 UNIT	\$1,536.10	\$1,536.10	DATE PAID																
					BALANCE	\$1,536.10	\$1,433.70	\$1,331.29	\$1,228.88	\$1,126.48	\$1,024.07	\$921.66	\$819.26	\$716.85	\$614.44	\$512.03	\$409.63	\$307.22	\$204.81	\$102.41	
					PRINCIPAL	\$102.41	\$102.41	\$102.41	\$102.41	\$102.41	\$102.41	\$102.41	\$102.41	\$102.41	\$102.41	\$102.41	\$102.41	\$102.41	\$102.41	\$102.41	\$102.41
					INTEREST	\$92.17	\$86.02	\$79.88	\$73.73	\$67.59	\$61.44	\$55.30	\$49.16	\$43.01	\$36.87	\$30.72	\$24.58	\$18.43	\$12.29	\$6.14	
					TOTAL	\$194.57	\$188.43	\$182.28	\$176.14	\$170.00	\$163.85	\$157.71	\$151.56	\$145.42	\$139.27	\$133.13	\$126.98	\$120.84	\$114.70	\$108.55	
50-22-11-226-110 CHRISTINA RAYMUNDO 29311 DOUGLAS DR NOVI, MI 48377	T1N, R8E, SEC 11 OAKLAND COUNTY CONDOMINIUM PLAN NO 1213 MEADOWBROOK TOWNHOMES UNIT 110, BLDG B-200-33 L 20784 P 259 4-30-03 FR 200-016	1.00 UNIT	\$1,536.10	\$1,536.10	DATE PAID																
					BALANCE	\$1,536.10	\$1,433.70	\$1,331.29	\$1,228.88	\$1,126.48	\$1,024.07	\$921.66	\$819.26	\$716.85	\$614.44	\$512.03	\$409.63	\$307.22	\$204.81	\$102.41	
					PRINCIPAL	\$102.41	\$102.41	\$102.41	\$102.41	\$102.41	\$102.41	\$102.41	\$102.41	\$102.41	\$102.41	\$102.41	\$102.41	\$102.41	\$102.41	\$102.41	\$102.41
					INTEREST	\$92.17	\$86.02	\$79.88	\$73.73	\$67.59	\$61.44	\$55.30	\$49.16	\$43.01	\$36.87	\$30.72	\$24.58	\$18.43	\$12.29	\$6.14	
					TOTAL	\$194.57	\$188.43	\$182.28	\$176.14	\$170.00	\$163.85	\$157.71	\$151.56	\$145.42	\$139.27	\$133.13	\$126.98	\$120.84	\$114.70	\$108.55	
50-22-11-226-111 STACEY & SANDRA SMITH 29315 DOUGLAS DR NOVI, MI 48377	T1N, R8E, SEC 11 OAKLAND COUNTY CONDOMINIUM PLAN NO 1213 MEADOWBROOK TOWNHOMES UNIT 111, BLDG B-200-33 L 20784 P 259 4-30-03 FR 200-016	1.00 UNIT	\$1,536.10	\$1,536.10	DATE PAID																
					BALANCE	\$1,536.10	\$1,433.70	\$1,331.29	\$1,228.88	\$1,126.48	\$1,024.07	\$921.66	\$819.26	\$716.85	\$614.44	\$512.03	\$409.63	\$307.22	\$204.81	\$102.41	
					PRINCIPAL	\$102.41	\$102.41	\$102.41	\$102.41	\$102.41	\$102.41	\$102.41	\$102.41	\$102.41	\$102.41	\$102.41	\$102.41	\$102.41	\$102.41	\$102.41	\$102.41
					INTEREST	\$92.17	\$86.02	\$79.88	\$73.73	\$67.59	\$61.44	\$55.30	\$49.16	\$43.01	\$36.87	\$30.72	\$24.58	\$18.43	\$12.29	\$6.14	
					TOTAL	\$194.57	\$188.43	\$182.28	\$176.14	\$170.00	\$163.85	\$157.71	\$151.56	\$145.42	\$139.27	\$133.13	\$126.98	\$120.84	\$114.70	\$108.55	
50-22-11-226-112 ERIC RADER 29319 DOUGLAS DR NOVI, MI 48377	T1N, R8E, SEC 11 OAKLAND COUNTY CONDOMINIUM PLAN NO 1213 MEADOWBROOK TOWNHOMES UNIT 112, BLDG B-200-33 L 20784 P 259 4-30-03 FR 200-016	1.00 UNIT	\$1,536.10	\$1,536.10	DATE PAID																
					BALANCE	\$1,536.10	\$1,433.70	\$1,331.29	\$1,228.88	\$1,126.48	\$1,024.07	\$921.66	\$819.26	\$716.85	\$614.44	\$512.03	\$409.63	\$307.22	\$204.81	\$102.41	
					PRINCIPAL	\$102.41	\$102.41	\$102.41	\$102.41	\$102.41	\$102.41	\$102.41	\$102.41	\$102.41	\$102.41	\$102.41	\$102.41	\$102.41	\$102.41	\$102.41	\$102.41
					INTEREST	\$92.17	\$86.02	\$79.88	\$73.73	\$67.59	\$61.44	\$55.30	\$49.16	\$43.01	\$36.87	\$30.72	\$24.58	\$18.43	\$12.29	\$6.14	
					TOTAL	\$194.57	\$188.43	\$182.28	\$176.14	\$170.00	\$163.85	\$157.71	\$151.56	\$145.42	\$139.27	\$133.13	\$126.98	\$120.84	\$114.70	\$108.55	
50-22-11-226-113 IMEI & TAN CHIYO 29341 DOUGLAS DR NOVI, MI 48377	T1N, R8E, SEC 11 OAKLAND COUNTY CONDOMINIUM PLAN NO 1213 MEADOWBROOK TOWNHOMES UNIT 113, BLDG B-200-31 L 20784 P 259 4-30-03 FR 200-016	1.00 UNIT	\$1,536.10	\$1,536.10	DATE PAID																
					BALANCE	\$1,536.10	\$1,433.70	\$1,331.29	\$1,228.88	\$1,126.48	\$1,024.07	\$921.66	\$819.26	\$716.85	\$614.44	\$512.03	\$409.63	\$307.22	\$204.81	\$102.41	
					PRINCIPAL	\$102.41	\$102.41	\$102.41	\$102.41	\$102.41	\$102.41	\$102.41	\$102.41	\$102.41	\$102.41	\$102.41	\$102.41	\$102.41	\$102.41	\$102.41	\$102.41
					INTEREST	\$92.17	\$86.02	\$79.88	\$73.73	\$67.59	\$61.44	\$55.30	\$49.16	\$43.01	\$36.87	\$30.72	\$24.58	\$18.43	\$12.29	\$6.14	
					TOTAL	\$194.57	\$188.43	\$182.28	\$176.14	\$170.00	\$163.85	\$157.71	\$151.56	\$145.42	\$139.27	\$133.13	\$126.98	\$120.84	\$114.70	\$108.55	
50-22-11-226-114 SALKRISHNA VALLATURA 29345 DOUGLAS DR NOVI, MI 48377	T1N, R8E, SEC 11 OAKLAND COUNTY CONDOMINIUM PLAN NO 1213 MEADOWBROOK TOWNHOMES UNIT 114, BLDG B-200-31 L 20784 P 259 4-30-03 FR 200-016	1.00 UNIT	\$1,536.10	\$1,536.10	DATE PAID																
					BALANCE	\$1,536.10	\$1,433.70	\$1,331.29	\$1,228.88	\$1,126.48	\$1,024.07	\$921.66	\$819.26	\$716.85	\$614.44	\$512.03	\$409.63	\$307.22	\$204.81	\$102.41	
					PRINCIPAL	\$102.41	\$102.41	\$102.41	\$102.41	\$102.41	\$102.41	\$102.41	\$102.41	\$102.41	\$102.41	\$102.41	\$102.41	\$102.41	\$102.41	\$102.41	\$102.41
					INTEREST	\$92.17	\$86.02	\$79.88	\$73.73	\$67.59	\$61.44	\$55.30	\$49.16	\$43.01	\$36.87	\$30.72	\$24.58	\$18.43	\$12.29	\$6.14	
					TOTAL	\$194.57	\$188.43	\$182.28	\$176.14	\$170.00	\$163.85	\$157.71	\$151.56	\$145.42	\$139.27	\$133.13	\$126.98	\$120.84	\$114.70	\$108.55	
50-22-11-226-115 TODD BALLY 29349 DOUGLAS DR NOVI, MI 48377	T1N, R8E, SEC 11 OAKLAND COUNTY CONDOMINIUM PLAN NO 1213 MEADOWBROOK TOWNHOMES UNIT 115, BLDG B-200-31 L 20784 P 259 4-30-03 FR 200-016	1.00 UNIT	\$1,536.10	\$1,536.10	DATE PAID																
					BALANCE	\$1,536.10	\$1,433.70	\$1,331.29	\$1,228.88	\$1,126.48	\$1,024.07	\$921.66	\$819.26	\$716.85	\$614.44	\$512.03	\$409.63	\$307.22	\$204.81	\$102.41	
					PRINCIPAL	\$102.41	\$102.41	\$102.41	\$102.41	\$102.41	\$102.41	\$102.41	\$102.41	\$102.41	\$102.41	\$102.41	\$102.41	\$102.41	\$102.41	\$102.41	\$102.41
					INTEREST	\$92.17	\$86.02	\$79.88	\$73.73	\$67.59	\$61.44	\$55.30	\$49.16	\$43.01	\$36.87	\$30.72	\$24.58	\$18.43	\$12.29	\$6.14	
					TOTAL	\$194.57	\$188.43	\$182.28	\$176.14	\$170.00	\$163.85	\$157.71	\$151.56	\$145.42	\$139.27	\$133.13	\$126.98	\$120.84	\$114.70	\$108.55	
50-22-11-226-116 SRINIVAS BHAT 29353 DOUGLAS DR NOVI, MI 48377	T1N, R8E, SEC 11 OAKLAND COUNTY CONDOMINIUM PLAN NO 1213 MEADOWBROOK TOWNHOMES UNIT 116, BLDG B-200-31 L 20784 P 259 4-30-03 FR 200-016	1.00 UNIT	\$1,536.10	\$1,536.10	DATE PAID																
					BALANCE	\$1,536.10	\$1,433.70	\$1,331.29	\$1,228.88	\$1,126.48	\$1,024.07	\$921.66	\$819.26	\$716.85	\$614.44	\$512.03	\$409.63	\$307.22	\$204.81	\$102.41	
					PRINCIPAL	\$102.41	\$102.41	\$102.41	\$102.41	\$102.41	\$102.41	\$102.41	\$102.41	\$102.41	\$102.41	\$102.41	\$102.41	\$102.41	\$102.41	\$102.41	\$102.41
					INTEREST	\$92.17	\$86.02	\$79.88	\$73.73	\$67.59	\$61.44	\$55.30	\$49.16	\$43.01	\$36.87	\$30.72	\$24.58	\$18.43	\$12.29	\$6.14	
					TOTAL	\$194.57	\$188.43	\$182.28	\$176.14	\$170.00	\$163.85	\$157.71	\$151.56	\$145.42	\$139.27	\$133.13	\$126.98	\$120.84	\$114.70	\$108.55	

ASSESSED TO AND ADDRESS	DESCRIPTION OF PROPERTY	UNIT OR FRONTAGE	RATE PER	TOTAL CHARGE		INSTALLMENTS																
						2017	2018	2019	2020	2021	2022	2023	2024	2025	2026	2027	2028	2029	2030	2031		
						1ST	2ND	3RD	4TH	5TH	6TH	7TH	8TH	9TH	10TH	11TH	12TH	13TH	14TH	15TH		
50-22-11-226-117 JEFFREY CHANG 29439 WESTON DR NOVI, MI 48377	T1N, R8E, SEC 11 OAKLAND COUNTY CONDOMINIUM PLAN NO 1213 MEADOWBROOK TOWNHOMES UNIT 117, BLDG B-200-30 L 20784 P 259 4-30-03 FR 200-016	1.00 UNIT	\$1,536.10	\$1,536.10	DATE PAID																	
					BALANCE	\$1,536.10	\$1,433.70	\$1,331.29	\$1,228.88	\$1,126.48	\$1,024.07	\$921.66	\$819.26	\$716.85	\$614.44	\$512.03	\$409.63	\$307.22	\$204.81	\$102.41		
					PRINCIPAL	\$102.41	\$102.41	\$102.41	\$102.41	\$102.41	\$102.41	\$102.41	\$102.41	\$102.41	\$102.41	\$102.41	\$102.41	\$102.41	\$102.41	\$102.41	\$102.41	
					INTEREST	\$92.17	\$86.02	\$79.88	\$73.73	\$67.59	\$61.44	\$55.30	\$49.16	\$43.01	\$36.87	\$30.72	\$24.58	\$18.43	\$12.29	\$6.14		
					TOTAL	\$194.57	\$188.43	\$182.28	\$176.14	\$170.00	\$163.85	\$157.71	\$151.56	\$145.42	\$139.27	\$133.13	\$126.98	\$120.84	\$114.70	\$108.55		
50-22-11-226-118 KARTHIK NATARAJAN 29443 WESTON DR NOVI, MI 48377	T1N, R8E, SEC 11 OAKLAND COUNTY CONDOMINIUM PLAN NO 1213 MEADOWBROOK TOWNHOMES UNIT 118, BLDG B-200-30 L 20784 P 259 4-30-03 FR 200-016	1.00 UNIT	\$1,536.10	\$1,536.10	DATE PAID																	
					BALANCE	\$1,536.10	\$1,433.70	\$1,331.29	\$1,228.88	\$1,126.48	\$1,024.07	\$921.66	\$819.26	\$716.85	\$614.44	\$512.03	\$409.63	\$307.22	\$204.81	\$102.41		
					PRINCIPAL	\$102.41	\$102.41	\$102.41	\$102.41	\$102.41	\$102.41	\$102.41	\$102.41	\$102.41	\$102.41	\$102.41	\$102.41	\$102.41	\$102.41	\$102.41	\$102.41	
					INTEREST	\$92.17	\$86.02	\$79.88	\$73.73	\$67.59	\$61.44	\$55.30	\$49.16	\$43.01	\$36.87	\$30.72	\$24.58	\$18.43	\$12.29	\$6.14		
					TOTAL	\$194.57	\$188.43	\$182.28	\$176.14	\$170.00	\$163.85	\$157.71	\$151.56	\$145.42	\$139.27	\$133.13	\$126.98	\$120.84	\$114.70	\$108.55		
50-22-11-226-119 NINITHI NEPAL 29447 WESTON DR NOVI, MI 48377	T1N, R8E, SEC 11 OAKLAND COUNTY CONDOMINIUM PLAN NO 1213 MEADOWBROOK TOWNHOMES UNIT 119, BLDG B-200-30 L 20784 P 259 4-30-03 FR 200-016	1.00 UNIT	\$1,536.10	\$1,536.10	DATE PAID																	
					BALANCE	\$1,536.10	\$1,433.70	\$1,331.29	\$1,228.88	\$1,126.48	\$1,024.07	\$921.66	\$819.26	\$716.85	\$614.44	\$512.03	\$409.63	\$307.22	\$204.81	\$102.41		
					PRINCIPAL	\$102.41	\$102.41	\$102.41	\$102.41	\$102.41	\$102.41	\$102.41	\$102.41	\$102.41	\$102.41	\$102.41	\$102.41	\$102.41	\$102.41	\$102.41	\$102.41	
					INTEREST	\$92.17	\$86.02	\$79.88	\$73.73	\$67.59	\$61.44	\$55.30	\$49.16	\$43.01	\$36.87	\$30.72	\$24.58	\$18.43	\$12.29	\$6.14		
					TOTAL	\$194.57	\$188.43	\$182.28	\$176.14	\$170.00	\$163.85	\$157.71	\$151.56	\$145.42	\$139.27	\$133.13	\$126.98	\$120.84	\$114.70	\$108.55		
50-22-11-226-120 DOUGLAS G STRATTON 29451 WESTON DR NOVI, MI 48377	T1N, R8E, SEC 11 OAKLAND COUNTY CONDOMINIUM PLAN NO 1213 MEADOWBROOK TOWNHOMES UNIT 120, BLDG B-200-30 L 20784 P 259 4-30-03 FR 200-016	1.00 UNIT	\$1,536.10	\$1,536.10	DATE PAID																	
					BALANCE	\$1,536.10	\$1,433.70	\$1,331.29	\$1,228.88	\$1,126.48	\$1,024.07	\$921.66	\$819.26	\$716.85	\$614.44	\$512.03	\$409.63	\$307.22	\$204.81	\$102.41		
					PRINCIPAL	\$102.41	\$102.41	\$102.41	\$102.41	\$102.41	\$102.41	\$102.41	\$102.41	\$102.41	\$102.41	\$102.41	\$102.41	\$102.41	\$102.41	\$102.41	\$102.41	
					INTEREST	\$92.17	\$86.02	\$79.88	\$73.73	\$67.59	\$61.44	\$55.30	\$49.16	\$43.01	\$36.87	\$30.72	\$24.58	\$18.43	\$12.29	\$6.14		
					TOTAL	\$194.57	\$188.43	\$182.28	\$176.14	\$170.00	\$163.85	\$157.71	\$151.56	\$145.42	\$139.27	\$133.13	\$126.98	\$120.84	\$114.70	\$108.55		
50-22-11-226-121 BASHAR FATEHALLAH 29440 WESTON DR NOVI, MI 48377	T1N, R8E, SEC 11 OAKLAND COUNTY CONDOMINIUM PLAN NO 1213 MEADOWBROOK TOWNHOMES UNIT 121, BLDG B-200-29 L 20784 P 259 4-30-03 FR 200-016	1.00 UNIT	\$1,536.10	\$1,536.10	DATE PAID																	
					BALANCE	\$1,536.10	\$1,433.70	\$1,331.29	\$1,228.88	\$1,126.48	\$1,024.07	\$921.66	\$819.26	\$716.85	\$614.44	\$512.03	\$409.63	\$307.22	\$204.81	\$102.41		
					PRINCIPAL	\$102.41	\$102.41	\$102.41	\$102.41	\$102.41	\$102.41	\$102.41	\$102.41	\$102.41	\$102.41	\$102.41	\$102.41	\$102.41	\$102.41	\$102.41	\$102.41	
					INTEREST	\$92.17	\$86.02	\$79.88	\$73.73	\$67.59	\$61.44	\$55.30	\$49.16	\$43.01	\$36.87	\$30.72	\$24.58	\$18.43	\$12.29	\$6.14		
					TOTAL	\$194.57	\$188.43	\$182.28	\$176.14	\$170.00	\$163.85	\$157.71	\$151.56	\$145.42	\$139.27	\$133.13	\$126.98	\$120.84	\$114.70	\$108.55		
50-22-11-226-122 LOLA L FALEIX 29436 WESTON DR NOVI, MI 48377	T1N, R8E, SEC 11 OAKLAND COUNTY CONDOMINIUM PLAN NO 1213 MEADOWBROOK TOWNHOMES UNIT 122, BLDG B-200-29 L 20784 P 259 4-30-03 FR 200-016	1.00 UNIT	\$1,536.10	\$1,536.10	DATE PAID																	
					BALANCE	\$1,536.10	\$1,433.70	\$1,331.29	\$1,228.88	\$1,126.48	\$1,024.07	\$921.66	\$819.26	\$716.85	\$614.44	\$512.03	\$409.63	\$307.22	\$204.81	\$102.41		
					PRINCIPAL	\$102.41	\$102.41	\$102.41	\$102.41	\$102.41	\$102.41	\$102.41	\$102.41	\$102.41	\$102.41	\$102.41	\$102.41	\$102.41	\$102.41	\$102.41	\$102.41	
					INTEREST	\$92.17	\$86.02	\$79.88	\$73.73	\$67.59	\$61.44	\$55.30	\$49.16	\$43.01	\$36.87	\$30.72	\$24.58	\$18.43	\$12.29	\$6.14		
					TOTAL	\$194.57	\$188.43	\$182.28	\$176.14	\$170.00	\$163.85	\$157.71	\$151.56	\$145.42	\$139.27	\$133.13	\$126.98	\$120.84	\$114.70	\$108.55		
50-22-11-226-123 HIS PROPERTIES, LLC DONG YU 29432 WESTON DR NOVI, MI 48377	T1N, R8E, SEC 11 OAKLAND COUNTY CONDOMINIUM PLAN NO 1213 MEADOWBROOK TOWNHOMES UNIT 123, BLDG B-200-29 L 20784 P 259 4-30-03 FR 200-016	1.00 UNIT	\$1,536.10	\$1,536.10	DATE PAID																	
					BALANCE	\$1,536.10	\$1,433.70	\$1,331.29	\$1,228.88	\$1,126.48	\$1,024.07	\$921.66	\$819.26	\$716.85	\$614.44	\$512.03	\$409.63	\$307.22	\$204.81	\$102.41		
					PRINCIPAL	\$102.41	\$102.41	\$102.41	\$102.41	\$102.41	\$102.41	\$102.41	\$102.41	\$102.41	\$102.41	\$102.41	\$102.41	\$102.41	\$102.41	\$102.41	\$102.41	
					INTEREST	\$92.17	\$86.02	\$79.88	\$73.73	\$67.59	\$61.44	\$55.30	\$49.16	\$43.01	\$36.87	\$30.72	\$24.58	\$18.43	\$12.29	\$6.14		
					TOTAL	\$194.57	\$188.43	\$182.28	\$176.14	\$170.00	\$163.85	\$157.71	\$151.56	\$145.42	\$139.27	\$133.13	\$126.98	\$120.84	\$114.70	\$108.55		
50-22-11-226-124 DONG YU & LAN JIANG 29428 WESTON DR NOVI, MI 48377	T1N, R8E, SEC 11 OAKLAND COUNTY CONDOMINIUM PLAN NO 1213 MEADOWBROOK TOWNHOMES UNIT 124, BLDG B-200-29 L 20784 P 259 4-30-03 FR 200-016	1.00 UNIT	\$1,536.10	\$1,536.10	DATE PAID																	
					BALANCE	\$1,536.10	\$1,433.70	\$1,331.29	\$1,228.88	\$1,126.48	\$1,024.07	\$921.66	\$819.26	\$716.85	\$614.44	\$512.03	\$409.63	\$307.22	\$204.81	\$102.41		
					PRINCIPAL	\$102.41	\$102.41	\$102.41	\$102.41	\$102.41	\$102.41	\$102.41	\$102.41	\$102.41	\$102.41	\$102.41	\$102.41	\$102.41	\$102.41	\$102.41	\$102.41	
					INTEREST	\$92.17	\$86.02	\$79.88	\$73.73	\$67.59	\$61.44	\$55.30	\$49.16	\$43.01	\$36.87	\$30.72	\$24.58	\$18.43	\$12.29	\$6.14		
					TOTAL	\$194.57	\$188.43	\$182.28	\$176.14	\$170.00	\$163.85	\$157.71	\$151.56	\$145.42	\$139.27	\$133.13	\$126.98	\$120.84	\$114.70	\$108.55		
50-22-11-226-125 JUN KIKUCHI 29424 WESTON DR NOVI, MI 48377	T1N, R8E, SEC 11 OAKLAND COUNTY CONDOMINIUM PLAN NO 1213 MEADOWBROOK TOWNHOMES UNIT 125, BLDG B-200-29 L 20784 P 259 4-30-03 FR 200-016	1.00 UNIT	\$1,536.10	\$1,536.10	DATE PAID																	
					BALANCE	\$1,536.10	\$1,433.70	\$1,331.29	\$1,228.88	\$1,126.48	\$1,024.07	\$921.66	\$819.26	\$716.85	\$614.44	\$512.03	\$409.63	\$307.22	\$204.81	\$102.41		
					PRINCIPAL	\$102.41	\$102.41	\$102.41	\$102.41	\$102.41	\$102.41	\$102.41	\$102.41	\$102.41	\$102.41	\$102.41	\$102.41	\$102.41	\$102.41	\$102.41	\$102.41	
					INTEREST	\$92.17	\$86.02	\$79.88	\$73.73	\$67.59	\$61.44	\$55.30	\$49.16	\$43.01	\$36.87	\$30.72	\$24.58	\$18.43	\$12.29	\$6.14		
					TOTAL	\$194.57	\$188.43	\$182.28	\$176.14	\$170.00	\$163.85	\$157.71	\$151.56	\$145.42	\$139.27	\$133.13	\$126.98	\$120.84	\$114.70	\$108.55		
50-22-11-226-126 MARCIO & ANA MARIA ALFONSO 29420 WESTON DR NOVI, MI 48377	T1N, R8E, SEC 11 OAKLAND COUNTY CONDOMINIUM PLAN NO 1213 MEADOWBROOK TOWNHOMES UNIT 126, BLDG B-200-29 L 20784 P 259 4-30-03 FR 200-016	1.00 UNIT	\$1,536.10	\$1,536.10	DATE PAID																	
					BALANCE	\$1,536.10	\$1,433.70	\$1,331.29	\$1,228.88	\$1,126.48	\$1,024.07	\$921.66	\$819.26	\$716.85	\$614.44	\$512.03	\$409.63	\$307.22	\$204.81	\$102.41		
					PRINCIPAL	\$102.41	\$102.41	\$102.41	\$102.41	\$102.41	\$102.41	\$102.41	\$102.41	\$102.41	\$102.41	\$102.41	\$102.41	\$102.41	\$102.41	\$102.41	\$102.41	
					INTEREST	\$92.17	\$86.02	\$79.88	\$73.73	\$67.59	\$61.44	\$55.30	\$49.16	\$43.01	\$36.87	\$30.72	\$24.58	\$18.43	\$12.29	\$6.14		
					TOTAL	\$194.57	\$188.43	\$182.28	\$176.14	\$170.00	\$163.85	\$157.71	\$151.56	\$145.42	\$139.27	\$133.13	\$126.98	\$120.84	\$114.70	\$108.55		

ASSESSED TO AND ADDRESS	DESCRIPTION OF PROPERTY	UNIT OR FRONTAGE	RATE PER	TOTAL CHARGE		INSTALLMENTS																	
						2017	2018	2019	2020	2021	2022	2023	2024	2025	2026	2027	2028	2029	2030	2031			
						1ST	2ND	3RD	4TH	5TH	6TH	7TH	8TH	9TH	10TH	11TH	12TH	13TH	14TH	15TH			
50-22-11-226-127 JONATHON & AKIKI WOOD-KASHIWAGI 29296 DOUGLAS DR NOVI, MI 48377	T1N, R8E, SEC 11 OAKLAND COUNTY CONDOMINIUM PLAN NO 1213 MEADOWBROOK TOWNHOMES UNIT 127, BLDG B-200-34 L 20784 P 259 4-30-03 FR 200-016	1.00 UNIT	\$1,536.10	\$1,536.10	DATE PAID																		
					BALANCE	\$1,536.10	\$1,433.70	\$1,331.29	\$1,228.88	\$1,126.48	\$1,024.07	\$921.66	\$819.26	\$716.85	\$614.44	\$512.03	\$409.63	\$307.22	\$204.81	\$102.41			
					PRINCIPAL	\$102.41	\$102.41	\$102.41	\$102.41	\$102.41	\$102.41	\$102.41	\$102.41	\$102.41	\$102.41	\$102.41	\$102.41	\$102.41	\$102.41	\$102.41	\$102.41		
					INTEREST	\$92.17	\$86.02	\$79.88	\$73.73	\$67.59	\$61.44	\$55.30	\$49.16	\$43.01	\$36.87	\$30.72	\$24.58	\$18.43	\$12.29	\$6.14			
TOTAL	\$194.57	\$188.43	\$182.28	\$176.14	\$170.00	\$163.85	\$157.71	\$151.56	\$145.42	\$139.27	\$133.13	\$126.98	\$120.84	\$114.70	\$108.55								
50-22-11-226-128 KATRINA BERISHAJ 29300 DOUGLAS DR NOVI, MI 48377	T1N, R8E, SEC 11 OAKLAND COUNTY CONDOMINIUM PLAN NO 1213 MEADOWBROOK TOWNHOMES UNIT 128, BLDG B-200-34 L 20784 P 259 4-30-03 FR 200-016	1.00 UNIT	\$1,536.10	\$1,536.10	DATE PAID																		
					BALANCE	\$1,536.10	\$1,433.70	\$1,331.29	\$1,228.88	\$1,126.48	\$1,024.07	\$921.66	\$819.26	\$716.85	\$614.44	\$512.03	\$409.63	\$307.22	\$204.81	\$102.41			
					PRINCIPAL	\$102.41	\$102.41	\$102.41	\$102.41	\$102.41	\$102.41	\$102.41	\$102.41	\$102.41	\$102.41	\$102.41	\$102.41	\$102.41	\$102.41	\$102.41	\$102.41		
					INTEREST	\$92.17	\$86.02	\$79.88	\$73.73	\$67.59	\$61.44	\$55.30	\$49.16	\$43.01	\$36.87	\$30.72	\$24.58	\$18.43	\$12.29	\$6.14			
TOTAL	\$194.57	\$188.43	\$182.28	\$176.14	\$170.00	\$163.85	\$157.71	\$151.56	\$145.42	\$139.27	\$133.13	\$126.98	\$120.84	\$114.70	\$108.55								
50-22-11-226-129 LENNY PHILIP 29304 DOUGLAS DR NOVI, MI 48377	T1N, R8E, SEC 11 OAKLAND COUNTY CONDOMINIUM PLAN NO 1213 MEADOWBROOK TOWNHOMES UNIT 129, BLDG B-200-34 L 20784 P 259 4-30-03 FR 200-016	1.00 UNIT	\$1,536.10	\$1,536.10	DATE PAID																		
					BALANCE	\$1,536.10	\$1,433.70	\$1,331.29	\$1,228.88	\$1,126.48	\$1,024.07	\$921.66	\$819.26	\$716.85	\$614.44	\$512.03	\$409.63	\$307.22	\$204.81	\$102.41			
					PRINCIPAL	\$102.41	\$102.41	\$102.41	\$102.41	\$102.41	\$102.41	\$102.41	\$102.41	\$102.41	\$102.41	\$102.41	\$102.41	\$102.41	\$102.41	\$102.41	\$102.41		
					INTEREST	\$92.17	\$86.02	\$79.88	\$73.73	\$67.59	\$61.44	\$55.30	\$49.16	\$43.01	\$36.87	\$30.72	\$24.58	\$18.43	\$12.29	\$6.14			
TOTAL	\$194.57	\$188.43	\$182.28	\$176.14	\$170.00	\$163.85	\$157.71	\$151.56	\$145.42	\$139.27	\$133.13	\$126.98	\$120.84	\$114.70	\$108.55								
50-22-11-226-130 YONG HUANG & BO WANG 29308 DOUGLAS DR NOVI, MI 48377	T1N, R8E, SEC 11 OAKLAND COUNTY CONDOMINIUM PLAN NO 1213 MEADOWBROOK TOWNHOMES UNIT 130, BLDG B-200-34 L 20784 P 259 4-30-03 FR 200-016	1.00 UNIT	\$1,536.10	\$1,536.10	DATE PAID																		
					BALANCE	\$1,536.10	\$1,433.70	\$1,331.29	\$1,228.88	\$1,126.48	\$1,024.07	\$921.66	\$819.26	\$716.85	\$614.44	\$512.03	\$409.63	\$307.22	\$204.81	\$102.41			
					PRINCIPAL	\$102.41	\$102.41	\$102.41	\$102.41	\$102.41	\$102.41	\$102.41	\$102.41	\$102.41	\$102.41	\$102.41	\$102.41	\$102.41	\$102.41	\$102.41	\$102.41		
					INTEREST	\$92.17	\$86.02	\$79.88	\$73.73	\$67.59	\$61.44	\$55.30	\$49.16	\$43.01	\$36.87	\$30.72	\$24.58	\$18.43	\$12.29	\$6.14			
TOTAL	\$194.57	\$188.43	\$182.28	\$176.14	\$170.00	\$163.85	\$157.71	\$151.56	\$145.42	\$139.27	\$133.13	\$126.98	\$120.84	\$114.70	\$108.55								
50-22-11-226-131 MICHAEL & MICHYO CHACHICH 29336 DOUGLAS DR NOVI, MI 48377	T1N, R8E, SEC 11 OAKLAND COUNTY CONDOMINIUM PLAN NO 1213 MEADOWBROOK TOWNHOMES UNIT 131, BLDG B-200-32 L 20784 P 259 4-30-03 FR 200-016	1.00 UNIT	\$1,536.10	\$1,536.10	DATE PAID																		
					BALANCE	\$1,536.10	\$1,433.70	\$1,331.29	\$1,228.88	\$1,126.48	\$1,024.07	\$921.66	\$819.26	\$716.85	\$614.44	\$512.03	\$409.63	\$307.22	\$204.81	\$102.41			
					PRINCIPAL	\$102.41	\$102.41	\$102.41	\$102.41	\$102.41	\$102.41	\$102.41	\$102.41	\$102.41	\$102.41	\$102.41	\$102.41	\$102.41	\$102.41	\$102.41	\$102.41		
					INTEREST	\$92.17	\$86.02	\$79.88	\$73.73	\$67.59	\$61.44	\$55.30	\$49.16	\$43.01	\$36.87	\$30.72	\$24.58	\$18.43	\$12.29	\$6.14			
TOTAL	\$194.57	\$188.43	\$182.28	\$176.14	\$170.00	\$163.85	\$157.71	\$151.56	\$145.42	\$139.27	\$133.13	\$126.98	\$120.84	\$114.70	\$108.55								
50-22-11-226-132 BORYS MENDELEVYCH 29340 DOUGLAS DR NOVI, MI 48377	T1N, R8E, SEC 11 OAKLAND COUNTY CONDOMINIUM PLAN NO 1213 MEADOWBROOK TOWNHOMES UNIT 132, BLDG B-200-32 L 20784 P 259 4-30-03 FR 200-016	1.00 UNIT	\$1,536.10	\$1,536.10	DATE PAID																		
					BALANCE	\$1,536.10	\$1,433.70	\$1,331.29	\$1,228.88	\$1,126.48	\$1,024.07	\$921.66	\$819.26	\$716.85	\$614.44	\$512.03	\$409.63	\$307.22	\$204.81	\$102.41			
					PRINCIPAL	\$102.41	\$102.41	\$102.41	\$102.41	\$102.41	\$102.41	\$102.41	\$102.41	\$102.41	\$102.41	\$102.41	\$102.41	\$102.41	\$102.41	\$102.41	\$102.41		
					INTEREST	\$92.17	\$86.02	\$79.88	\$73.73	\$67.59	\$61.44	\$55.30	\$49.16	\$43.01	\$36.87	\$30.72	\$24.58	\$18.43	\$12.29	\$6.14			
TOTAL	\$194.57	\$188.43	\$182.28	\$176.14	\$170.00	\$163.85	\$157.71	\$151.56	\$145.42	\$139.27	\$133.13	\$126.98	\$120.84	\$114.70	\$108.55								
50-22-11-226-133 MARIA GOATLEY 29344 DOUGLAS DR NOVI, MI 48377	T1N, R8E, SEC 11 OAKLAND COUNTY CONDOMINIUM PLAN NO 1213 MEADOWBROOK TOWNHOMES UNIT 133, BLDG B-200-32 L 20784 P 259 4-30-03 FR 200-016	1.00 UNIT	\$1,536.10	\$1,536.10	DATE PAID																		
					BALANCE	\$1,536.10	\$1,433.70	\$1,331.29	\$1,228.88	\$1,126.48	\$1,024.07	\$921.66	\$819.26	\$716.85	\$614.44	\$512.03	\$409.63	\$307.22	\$204.81	\$102.41			
					PRINCIPAL	\$102.41	\$102.41	\$102.41	\$102.41	\$102.41	\$102.41	\$102.41	\$102.41	\$102.41	\$102.41	\$102.41	\$102.41	\$102.41	\$102.41	\$102.41	\$102.41		
					INTEREST	\$92.17	\$86.02	\$79.88	\$73.73	\$67.59	\$61.44	\$55.30	\$49.16	\$43.01	\$36.87	\$30.72	\$24.58	\$18.43	\$12.29	\$6.14			
TOTAL	\$194.57	\$188.43	\$182.28	\$176.14	\$170.00	\$163.85	\$157.71	\$151.56	\$145.42	\$139.27	\$133.13	\$126.98	\$120.84	\$114.70	\$108.55								
50-22-11-226-134 NEEBAL SAFFO 29348 DOUGLAS DR NOVI, MI 48377	T1N, R8E, SEC 11 OAKLAND COUNTY CONDOMINIUM PLAN NO 1213 MEADOWBROOK TOWNHOMES UNIT 134, BLDG B-200-32 L 20784 P 259 4-30-03 FR 200-016	1.00 UNIT	\$1,536.10	\$1,536.10	DATE PAID																		
					BALANCE	\$1,536.10	\$1,433.70	\$1,331.29	\$1,228.88	\$1,126.48	\$1,024.07	\$921.66	\$819.26	\$716.85	\$614.44	\$512.03	\$409.63	\$307.22	\$204.81	\$102.41			
					PRINCIPAL	\$102.41	\$102.41	\$102.41	\$102.41	\$102.41	\$102.41	\$102.41	\$102.41	\$102.41	\$102.41	\$102.41	\$102.41	\$102.41	\$102.41	\$102.41	\$102.41		
					INTEREST	\$92.17	\$86.02	\$79.88	\$73.73	\$67.59	\$61.44	\$55.30	\$49.16	\$43.01	\$36.87	\$30.72	\$24.58	\$18.43	\$12.29	\$6.14			
TOTAL	\$194.57	\$188.43	\$182.28	\$176.14	\$170.00	\$163.85	\$157.71	\$151.56	\$145.42	\$139.27	\$133.13	\$126.98	\$120.84	\$114.70	\$108.55								
50-22-11-226-135 YINGPI CHEN 29352 DOUGLAS DR NOVI, MI 48377	T1N, R8E, SEC 11 OAKLAND COUNTY CONDOMINIUM PLAN NO 1213 MEADOWBROOK TOWNHOMES UNIT 135, BLDG B-200-32 L 20784 P 259 4-30-03 FR 200-016	1.00 UNIT	\$1,536.10	\$1,536.10	DATE PAID																		
					BALANCE	\$1,536.10	\$1,433.70	\$1,331.29	\$1,228.88	\$1,126.48	\$1,024.07	\$921.66	\$819.26	\$716.85	\$614.44	\$512.03	\$409.63	\$307.22	\$204.81	\$102.41			
					PRINCIPAL	\$102.41	\$102.41	\$102.41	\$102.41	\$102.41	\$102.41	\$102.41	\$102.41	\$102.41	\$102.41	\$102.41	\$102.41	\$102.41	\$102.41	\$102.41	\$102.41		
					INTEREST	\$92.17	\$86.02	\$79.88	\$73.73	\$67.59	\$61.44	\$55.30	\$49.16	\$43.01	\$36.87	\$30.72	\$24.58	\$18.43	\$12.29	\$6.14			
TOTAL	\$194.57	\$188.43	\$182.28	\$176.14	\$170.00	\$163.85	\$157.71	\$151.56	\$145.42	\$139.27	\$133.13	\$126.98	\$120.84	\$114.70	\$108.55								
50-22-11-226-136 XIAO ZHOU QU 29398 WESTON DR NOVI, MI 48377	T1N, R8E, SEC 11 OAKLAND COUNTY CONDOMINIUM PLAN NO 1213 MEADOWBROOK TOWNHOMES UNIT 136, BLDG B-200-28 L 20784 P 259 4-30-03 FR 200-016	1.00 UNIT	\$1,536.10	\$1,536.10	DATE PAID																		
					BALANCE	\$1,536.10	\$1,433.70	\$1,331.29	\$1,228.88	\$1,126.48	\$1,024.07	\$921.66	\$819.26	\$716.85	\$614.44	\$512.03	\$409.63	\$307.22	\$204.81	\$102.41			
					PRINCIPAL	\$102.41	\$102.41	\$102.41	\$102.41	\$102.41	\$102.41	\$102.41	\$102.41	\$102.41	\$102.41	\$102.41	\$102.41	\$102.41	\$102.41	\$102.41	\$102.41		
					INTEREST	\$92.17	\$86.02	\$79.88	\$73.73	\$67.59	\$61.44	\$55.30	\$49.16	\$43.01	\$36.87	\$30.72	\$24.58	\$18.43	\$12.29	\$6.14			
TOTAL	\$194.57	\$188.43	\$182.28	\$176.14	\$170.00	\$163.85	\$157.71	\$151.56	\$145.42	\$139.27	\$133.13	\$126.98	\$120.84	\$114.70	\$108.55								

ASSESSED TO AND ADDRESS	DESCRIPTION OF PROPERTY	UNIT OR FRONTAGE	RATE PER	TOTAL CHARGE		INSTALLMENTS														
						2017	2018	2019	2020	2021	2022	2023	2024	2025	2026	2027	2028	2029	2030	2031
						1ST	2ND	3RD	4TH	5TH	6TH	7TH	8TH	9TH	10TH	11TH	12TH	13TH	14TH	15TH
50-22-11-226-137 SHUZZA QUAN 29394 WESTON DR NOVI, MI 48377	T1N, R8E, SEC 11 OAKLAND COUNTY CONDOMINIUM PLAN NO 1213 MEADOWBROOK TOWNHOMES UNIT 137, BLDG B-200-28 L 20784 P 259 4-30-03 FR 200-016	1.00 UNIT	\$1,536.10	\$1,536.10	DATE PAID															
					BALANCE	\$1,536.10	\$1,433.70	\$1,331.29	\$1,228.88	\$1,126.48	\$1,024.07	\$921.66	\$819.26	\$716.85	\$614.44	\$512.03	\$409.63	\$307.22	\$204.81	\$102.41
					PRINCIPAL	\$102.41	\$102.41	\$102.41	\$102.41	\$102.41	\$102.41	\$102.41	\$102.41	\$102.41	\$102.41	\$102.41	\$102.41	\$102.41	\$102.41	\$102.41
					INTEREST	\$92.17	\$86.02	\$79.88	\$73.73	\$67.59	\$61.44	\$55.30	\$49.16	\$43.01	\$36.87	\$30.72	\$24.58	\$18.43	\$12.29	\$6.14
					TOTAL	\$194.57	\$188.43	\$182.28	\$176.14	\$170.00	\$163.85	\$157.71	\$151.56	\$145.42	\$139.27	\$133.13	\$126.98	\$120.84	\$114.70	\$108.55
50-22-11-226-138 AYYOUB B HADDAD 29390 WESTON DR NOVI, MI 48377	T1N, R8E, SEC 11 OAKLAND COUNTY CONDOMINIUM PLAN NO 1213 MEADOWBROOK TOWNHOMES UNIT 138, BLDG B-200-28 L 20784 P 259 4-30-03 FR 200-016	1.00 UNIT	\$1,536.10	\$1,536.10	DATE PAID															
					BALANCE	\$1,536.10	\$1,433.70	\$1,331.29	\$1,228.88	\$1,126.48	\$1,024.07	\$921.66	\$819.26	\$716.85	\$614.44	\$512.03	\$409.63	\$307.22	\$204.81	\$102.41
					PRINCIPAL	\$102.41	\$102.41	\$102.41	\$102.41	\$102.41	\$102.41	\$102.41	\$102.41	\$102.41	\$102.41	\$102.41	\$102.41	\$102.41	\$102.41	\$102.41
					INTEREST	\$92.17	\$86.02	\$79.88	\$73.73	\$67.59	\$61.44	\$55.30	\$49.16	\$43.01	\$36.87	\$30.72	\$24.58	\$18.43	\$12.29	\$6.14
					TOTAL	\$194.57	\$188.43	\$182.28	\$176.14	\$170.00	\$163.85	\$157.71	\$151.56	\$145.42	\$139.27	\$133.13	\$126.98	\$120.84	\$114.70	\$108.55
50-22-11-226-139 WEN CHUNG LI & KENG POON 29386 WESTON DR NOVI, MI 48377	T1N, R8E, SEC 11 OAKLAND COUNTY CONDOMINIUM PLAN NO 1213 MEADOWBROOK TOWNHOMES UNIT 139, BLDG B-200-28 L 20784 P 259 4-30-03 FR 200-016	1.00 UNIT	\$1,536.10	\$1,536.10	DATE PAID															
					BALANCE	\$1,536.10	\$1,433.70	\$1,331.29	\$1,228.88	\$1,126.48	\$1,024.07	\$921.66	\$819.26	\$716.85	\$614.44	\$512.03	\$409.63	\$307.22	\$204.81	\$102.41
					PRINCIPAL	\$102.41	\$102.41	\$102.41	\$102.41	\$102.41	\$102.41	\$102.41	\$102.41	\$102.41	\$102.41	\$102.41	\$102.41	\$102.41	\$102.41	\$102.41
					INTEREST	\$92.17	\$86.02	\$79.88	\$73.73	\$67.59	\$61.44	\$55.30	\$49.16	\$43.01	\$36.87	\$30.72	\$24.58	\$18.43	\$12.29	\$6.14
					TOTAL	\$194.57	\$188.43	\$182.28	\$176.14	\$170.00	\$163.85	\$157.71	\$151.56	\$145.42	\$139.27	\$133.13	\$126.98	\$120.84	\$114.70	\$108.55
50-22-11-226-140 HIROSHI KATO 29382 WESTON DR NOVI, MI 48377	T1N, R8E, SEC 11 OAKLAND COUNTY CONDOMINIUM PLAN NO 1213 MEADOWBROOK TOWNHOMES UNIT 140, BLDG B-200-28 L 20784 P 259 4-30-03 FR 200-016	1.00 UNIT	\$1,536.10	\$1,536.10	DATE PAID															
					BALANCE	\$1,536.10	\$1,433.70	\$1,331.29	\$1,228.88	\$1,126.48	\$1,024.07	\$921.66	\$819.26	\$716.85	\$614.44	\$512.03	\$409.63	\$307.22	\$204.81	\$102.41
					PRINCIPAL	\$102.41	\$102.41	\$102.41	\$102.41	\$102.41	\$102.41	\$102.41	\$102.41	\$102.41	\$102.41	\$102.41	\$102.41	\$102.41	\$102.41	\$102.41
					INTEREST	\$92.17	\$86.02	\$79.88	\$73.73	\$67.59	\$61.44	\$55.30	\$49.16	\$43.01	\$36.87	\$30.72	\$24.58	\$18.43	\$12.29	\$6.14
					TOTAL	\$194.57	\$188.43	\$182.28	\$176.14	\$170.00	\$163.85	\$157.71	\$151.56	\$145.42	\$139.27	\$133.13	\$126.98	\$120.84	\$114.70	\$108.55
50-22-11-226-141 DOUGLAS H FLEGE 29378 WESTON DR NOVI, MI 48377	T1N, R8E, SEC 11 OAKLAND COUNTY CONDOMINIUM PLAN NO 1213 MEADOWBROOK TOWNHOMES UNIT 141, BLDG B-200-28 L 20784 P 259 4-30-03 FR 200-016	1.00 UNIT	\$1,536.10	\$1,536.10	DATE PAID															
					BALANCE	\$1,536.10	\$1,433.70	\$1,331.29	\$1,228.88	\$1,126.48	\$1,024.07	\$921.66	\$819.26	\$716.85	\$614.44	\$512.03	\$409.63	\$307.22	\$204.81	\$102.41
					PRINCIPAL	\$102.41	\$102.41	\$102.41	\$102.41	\$102.41	\$102.41	\$102.41	\$102.41	\$102.41	\$102.41	\$102.41	\$102.41	\$102.41	\$102.41	\$102.41
					INTEREST	\$92.17	\$86.02	\$79.88	\$73.73	\$67.59	\$61.44	\$55.30	\$49.16	\$43.01	\$36.87	\$30.72	\$24.58	\$18.43	\$12.29	\$6.14
					TOTAL	\$194.57	\$188.43	\$182.28	\$176.14	\$170.00	\$163.85	\$157.71	\$151.56	\$145.42	\$139.27	\$133.13	\$126.98	\$120.84	\$114.70	\$108.55
50-22-11-226-142 ATSUHIRO & KUMIKO F KUWABARA 29347 WESTON DR NOVI, MI 48377	T1N, R8E, SEC 11 OAKLAND COUNTY CONDOMINIUM PLAN NO 1213 MEADOWBROOK TOWNHOMES UNIT 142, BLDG B-200-26 L 20784 P 259 4-30-03 FR 200-016	1.00 UNIT	\$1,536.10	\$1,536.10	DATE PAID															
					BALANCE	\$1,536.10	\$1,433.70	\$1,331.29	\$1,228.88	\$1,126.48	\$1,024.07	\$921.66	\$819.26	\$716.85	\$614.44	\$512.03	\$409.63	\$307.22	\$204.81	\$102.41
					PRINCIPAL	\$102.41	\$102.41	\$102.41	\$102.41	\$102.41	\$102.41	\$102.41	\$102.41	\$102.41	\$102.41	\$102.41	\$102.41	\$102.41	\$102.41	\$102.41
					INTEREST	\$92.17	\$86.02	\$79.88	\$73.73	\$67.59	\$61.44	\$55.30	\$49.16	\$43.01	\$36.87	\$30.72	\$24.58	\$18.43	\$12.29	\$6.14
					TOTAL	\$194.57	\$188.43	\$182.28	\$176.14	\$170.00	\$163.85	\$157.71	\$151.56	\$145.42	\$139.27	\$133.13	\$126.98	\$120.84	\$114.70	\$108.55
50-22-11-226-143 RAYMOND DEMING 29343 WESTON DR NOVI, MI 48377	T1N, R8E, SEC 11 OAKLAND COUNTY CONDOMINIUM PLAN NO 1213 MEADOWBROOK TOWNHOMES UNIT 143, BLDG B-200-26 L 20784 P 259 4-30-03 FR 200-016	1.00 UNIT	\$1,536.10	\$1,536.10	DATE PAID															
					BALANCE	\$1,536.10	\$1,433.70	\$1,331.29	\$1,228.88	\$1,126.48	\$1,024.07	\$921.66	\$819.26	\$716.85	\$614.44	\$512.03	\$409.63	\$307.22	\$204.81	\$102.41
					PRINCIPAL	\$102.41	\$102.41	\$102.41	\$102.41	\$102.41	\$102.41	\$102.41	\$102.41	\$102.41	\$102.41	\$102.41	\$102.41	\$102.41	\$102.41	\$102.41
					INTEREST	\$92.17	\$86.02	\$79.88	\$73.73	\$67.59	\$61.44	\$55.30	\$49.16	\$43.01	\$36.87	\$30.72	\$24.58	\$18.43	\$12.29	\$6.14
					TOTAL	\$194.57	\$188.43	\$182.28	\$176.14	\$170.00	\$163.85	\$157.71	\$151.56	\$145.42	\$139.27	\$133.13	\$126.98	\$120.84	\$114.70	\$108.55
50-22-11-226-144 AHMED FALOUJI 29339 WESTON DR NOVI, MI 48377	T1N, R8E, SEC 11 OAKLAND COUNTY CONDOMINIUM PLAN NO 1213 MEADOWBROOK TOWNHOMES UNIT 144, BLDG B-200-26 L 20784 P 259 4-30-03 FR 200-016	1.00 UNIT	\$1,536.10	\$1,536.10	DATE PAID															
					BALANCE	\$1,536.10	\$1,433.70	\$1,331.29	\$1,228.88	\$1,126.48	\$1,024.07	\$921.66	\$819.26	\$716.85	\$614.44	\$512.03	\$409.63	\$307.22	\$204.81	\$102.41
					PRINCIPAL	\$102.41	\$102.41	\$102.41	\$102.41	\$102.41	\$102.41	\$102.41	\$102.41	\$102.41	\$102.41	\$102.41	\$102.41	\$102.41	\$102.41	\$102.41
					INTEREST	\$92.17	\$86.02	\$79.88	\$73.73	\$67.59	\$61.44	\$55.30	\$49.16	\$43.01	\$36.87	\$30.72	\$24.58	\$18.43	\$12.29	\$6.14
					TOTAL	\$194.57	\$188.43	\$182.28	\$176.14	\$170.00	\$163.85	\$157.71	\$151.56	\$145.42	\$139.27	\$133.13	\$126.98	\$120.84	\$114.70	\$108.55
50-22-11-226-145 YUKO K NIEMAN 29335 WESTON DR NOVI, MI 48377	T1N, R8E, SEC 11 OAKLAND COUNTY CONDOMINIUM PLAN NO 1213 MEADOWBROOK TOWNHOMES UNIT 145, BLDG B-200-26 L 20784 P 259 4-30-03 FR 200-016	1.00 UNIT	\$1,536.10	\$1,536.10	DATE PAID															
					BALANCE	\$1,536.10	\$1,433.70	\$1,331.29	\$1,228.88	\$1,126.48	\$1,024.07	\$921.66	\$819.26	\$716.85	\$614.44	\$512.03	\$409.63	\$307.22	\$204.81	\$102.41
					PRINCIPAL	\$102.41	\$102.41	\$102.41	\$102.41	\$102.41	\$102.41	\$102.41	\$102.41	\$102.41	\$102.41	\$102.41	\$102.41	\$102.41	\$102.41	\$102.41
					INTEREST	\$92.17	\$86.02	\$79.88	\$73.73	\$67.59	\$61.44	\$55.30	\$49.16	\$43.01	\$36.87	\$30.72	\$24.58	\$18.43	\$12.29	\$6.14
					TOTAL	\$194.57	\$188.43	\$182.28	\$176.14	\$170.00	\$163.85	\$157.71	\$151.56	\$145.42	\$139.27	\$133.13	\$126.98	\$120.84	\$114.70	\$108.55
50-22-11-226-146 FATOUN KABANI 29331 WESTON DR NOVI, MI 48377	T1N, R8E, SEC 11 OAKLAND COUNTY CONDOMINIUM PLAN NO 1213 MEADOWBROOK TOWNHOMES UNIT 146, BLDG B-200-26 L 20784 P 259 4-30-03 FR 200-016	1.00 UNIT	\$1,536.10	\$1,536.10	DATE PAID															
					BALANCE	\$1,536.10	\$1,433.70	\$1,331.29	\$1,228.88	\$1,126.48	\$1,024.07	\$921.66	\$819.26	\$716.85	\$614.44	\$512.03	\$409.63	\$307.22	\$204.81	\$102.41
					PRINCIPAL	\$102.41	\$102.41	\$102.41	\$102.41	\$102.41	\$102.41	\$102.41	\$102.41	\$102.41	\$102.41	\$102.41	\$102.41	\$102.41	\$102.41	\$102.41
					INTEREST	\$92.17	\$86.02	\$79.88	\$73.73	\$67.59	\$61.44	\$55.30	\$49.16	\$43.01	\$36.87	\$30.72	\$24.58	\$18.43	\$12.29	\$6.14
					TOTAL	\$194.57	\$188.43	\$182.28	\$176.14	\$170.00	\$163.85	\$157.71	\$151.56	\$145.42	\$139.27	\$133.13	\$126.98	\$120.84	\$114.70	\$108.55

ASSESSED TO AND ADDRESS	DESCRIPTION OF PROPERTY	UNIT OR FRONTAGE	RATE PER	TOTAL CHARGE		INSTALLMENTS																	
						2017	2018	2019	2020	2021	2022	2023	2024	2025	2026	2027	2028	2029	2030	2031			
						1ST	2ND	3RD	4TH	5TH	6TH	7TH	8TH	9TH	10TH	11TH	12TH	13TH	14TH	15TH			
50-22-11-226-158 MICHAEL D WHITNEY II 41594 MITCHELL RD NOVI, MI 48377	T1N, R8E, SEC 11 OAKLAND COUNTY CONDOMINIUM PLAN NO 1213 MEADOWBROOK TOWNHOMES UNIT 158, BLDG B-100-15 L 20784 P 259 4-30-03 FR 200-016	1.00 UNIT	\$1,536.10	\$1,536.10	DATE PAID																		
					BALANCE	\$1,536.10	\$1,433.70	\$1,331.29	\$1,228.88	\$1,126.48	\$1,024.07	\$921.66	\$819.26	\$716.85	\$614.44	\$512.03	\$409.63	\$307.22	\$204.81	\$102.41			
					PRINCIPAL	\$102.41	\$102.41	\$102.41	\$102.41	\$102.41	\$102.41	\$102.41	\$102.41	\$102.41	\$102.41	\$102.41	\$102.41	\$102.41	\$102.41	\$102.41	\$102.41		
					INTEREST	\$92.17	\$86.02	\$79.88	\$73.73	\$67.59	\$61.44	\$55.30	\$49.16	\$43.01	\$36.87	\$30.72	\$24.58	\$18.43	\$12.29	\$6.14			
TOTAL	\$194.57	\$188.43	\$182.28	\$176.14	\$170.00	\$163.85	\$157.71	\$151.56	\$145.42	\$139.27	\$133.13	\$126.98	\$120.84	\$114.70	\$108.55								
50-22-11-226-159 TOYOTA HOUSING SERVICE USA INC 41590 MITCHELL RD NOVI, MI 48377	T1N, R8E, SEC 11 OAKLAND COUNTY CONDOMINIUM PLAN NO 1213 MEADOWBROOK TOWNHOMES UNIT 159, BLDG B-100-15 L 20784 P 259 4-30-03 FR 200-016	1.00 UNIT	\$1,536.10	\$1,536.10	DATE PAID																		
					BALANCE	\$1,536.10	\$1,433.70	\$1,331.29	\$1,228.88	\$1,126.48	\$1,024.07	\$921.66	\$819.26	\$716.85	\$614.44	\$512.03	\$409.63	\$307.22	\$204.81	\$102.41			
					PRINCIPAL	\$102.41	\$102.41	\$102.41	\$102.41	\$102.41	\$102.41	\$102.41	\$102.41	\$102.41	\$102.41	\$102.41	\$102.41	\$102.41	\$102.41	\$102.41			
					INTEREST	\$92.17	\$86.02	\$79.88	\$73.73	\$67.59	\$61.44	\$55.30	\$49.16	\$43.01	\$36.87	\$30.72	\$24.58	\$18.43	\$12.29	\$6.14			
TOTAL	\$194.57	\$188.43	\$182.28	\$176.14	\$170.00	\$163.85	\$157.71	\$151.56	\$145.42	\$139.27	\$133.13	\$126.98	\$120.84	\$114.70	\$108.55								
50-22-11-226-160 HAO SONG & SITENG ZHU 41586 MITCHELL RD NOVI, MI 48377	T1N, R8E, SEC 11 OAKLAND COUNTY CONDOMINIUM PLAN NO 1213 MEADOWBROOK TOWNHOMES UNIT 160, BLDG B-100-15 L 20784 P 259 4-30-03 FR 200-016	1.00 UNIT	\$1,536.10	\$1,536.10	DATE PAID																		
					BALANCE	\$1,536.10	\$1,433.70	\$1,331.29	\$1,228.88	\$1,126.48	\$1,024.07	\$921.66	\$819.26	\$716.85	\$614.44	\$512.03	\$409.63	\$307.22	\$204.81	\$102.41			
					PRINCIPAL	\$102.41	\$102.41	\$102.41	\$102.41	\$102.41	\$102.41	\$102.41	\$102.41	\$102.41	\$102.41	\$102.41	\$102.41	\$102.41	\$102.41	\$102.41			
					INTEREST	\$92.17	\$86.02	\$79.88	\$73.73	\$67.59	\$61.44	\$55.30	\$49.16	\$43.01	\$36.87	\$30.72	\$24.58	\$18.43	\$12.29	\$6.14			
TOTAL	\$194.57	\$188.43	\$182.28	\$176.14	\$170.00	\$163.85	\$157.71	\$151.56	\$145.42	\$139.27	\$133.13	\$126.98	\$120.84	\$114.70	\$108.55								
50-22-11-226-161 YOHAN H YATOMA 41582 MITCHELL RD NOVI, MI 48377	T1N, R8E, SEC 11 OAKLAND COUNTY CONDOMINIUM PLAN NO 1213 MEADOWBROOK TOWNHOMES UNIT 161, BLDG B-100-15 L 20784 P 259 4-30-03 FR 200-016	1.00 UNIT	\$1,536.10	\$1,536.10	DATE PAID																		
					BALANCE	\$1,536.10	\$1,433.70	\$1,331.29	\$1,228.88	\$1,126.48	\$1,024.07	\$921.66	\$819.26	\$716.85	\$614.44	\$512.03	\$409.63	\$307.22	\$204.81	\$102.41			
					PRINCIPAL	\$102.41	\$102.41	\$102.41	\$102.41	\$102.41	\$102.41	\$102.41	\$102.41	\$102.41	\$102.41	\$102.41	\$102.41	\$102.41	\$102.41	\$102.41			
					INTEREST	\$92.17	\$86.02	\$79.88	\$73.73	\$67.59	\$61.44	\$55.30	\$49.16	\$43.01	\$36.87	\$30.72	\$24.58	\$18.43	\$12.29	\$6.14			
TOTAL	\$194.57	\$188.43	\$182.28	\$176.14	\$170.00	\$163.85	\$157.71	\$151.56	\$145.42	\$139.27	\$133.13	\$126.98	\$120.84	\$114.70	\$108.55								
50-22-11-226-162 ZEHRHA J NAQVI 41578 MITCHELL RD NOVI, MI 48377	T1N, R8E, SEC 11 OAKLAND COUNTY CONDOMINIUM PLAN NO 1213 MEADOWBROOK TOWNHOMES UNIT 162, BLDG B-100-15 L 20784 P 259 4-30-03 FR 200-016	1.00 UNIT	\$1,536.10	\$1,536.10	DATE PAID																		
					BALANCE	\$1,536.10	\$1,433.70	\$1,331.29	\$1,228.88	\$1,126.48	\$1,024.07	\$921.66	\$819.26	\$716.85	\$614.44	\$512.03	\$409.63	\$307.22	\$204.81	\$102.41			
					PRINCIPAL	\$102.41	\$102.41	\$102.41	\$102.41	\$102.41	\$102.41	\$102.41	\$102.41	\$102.41	\$102.41	\$102.41	\$102.41	\$102.41	\$102.41	\$102.41			
					INTEREST	\$92.17	\$86.02	\$79.88	\$73.73	\$67.59	\$61.44	\$55.30	\$49.16	\$43.01	\$36.87	\$30.72	\$24.58	\$18.43	\$12.29	\$6.14			
TOTAL	\$194.57	\$188.43	\$182.28	\$176.14	\$170.00	\$163.85	\$157.71	\$151.56	\$145.42	\$139.27	\$133.13	\$126.98	\$120.84	\$114.70	\$108.55								
50-22-11-226-163 HON KEUNG CHAN 41574 MITCHELL RD NOVI, MI 48377	T1N, R8E, SEC 11 OAKLAND COUNTY CONDOMINIUM PLAN NO 1213 MEADOWBROOK TOWNHOMES UNIT 163, BLDG B-100-15 L 20784 P 259 4-30-03 FR 200-016	1.00 UNIT	\$1,536.10	\$1,536.10	DATE PAID																		
					BALANCE	\$1,536.10	\$1,433.70	\$1,331.29	\$1,228.88	\$1,126.48	\$1,024.07	\$921.66	\$819.26	\$716.85	\$614.44	\$512.03	\$409.63	\$307.22	\$204.81	\$102.41			
					PRINCIPAL	\$102.41	\$102.41	\$102.41	\$102.41	\$102.41	\$102.41	\$102.41	\$102.41	\$102.41	\$102.41	\$102.41	\$102.41	\$102.41	\$102.41	\$102.41			
					INTEREST	\$92.17	\$86.02	\$79.88	\$73.73	\$67.59	\$61.44	\$55.30	\$49.16	\$43.01	\$36.87	\$30.72	\$24.58	\$18.43	\$12.29	\$6.14			
TOTAL	\$194.57	\$188.43	\$182.28	\$176.14	\$170.00	\$163.85	\$157.71	\$151.56	\$145.42	\$139.27	\$133.13	\$126.98	\$120.84	\$114.70	\$108.55								
50-22-11-226-164 DIONYSIA ZAVRADINOS 41552 MITCHELL RD NOVI, MI 48377	T1N, R8E, SEC 11 OAKLAND COUNTY CONDOMINIUM PLAN NO 1213 MEADOWBROOK TOWNHOMES UNIT 164, BLDG B-100-16 L 20784 P 259 4-30-03 FR 200-016	1.00 UNIT	\$1,536.10	\$1,536.10	DATE PAID																		
					BALANCE	\$1,536.10	\$1,433.70	\$1,331.29	\$1,228.88	\$1,126.48	\$1,024.07	\$921.66	\$819.26	\$716.85	\$614.44	\$512.03	\$409.63	\$307.22	\$204.81	\$102.41			
					PRINCIPAL	\$102.41	\$102.41	\$102.41	\$102.41	\$102.41	\$102.41	\$102.41	\$102.41	\$102.41	\$102.41	\$102.41	\$102.41	\$102.41	\$102.41	\$102.41			
					INTEREST	\$92.17	\$86.02	\$79.88	\$73.73	\$67.59	\$61.44	\$55.30	\$49.16	\$43.01	\$36.87	\$30.72	\$24.58	\$18.43	\$12.29	\$6.14			
TOTAL	\$194.57	\$188.43	\$182.28	\$176.14	\$170.00	\$163.85	\$157.71	\$151.56	\$145.42	\$139.27	\$133.13	\$126.98	\$120.84	\$114.70	\$108.55								
50-22-11-226-165 CASEY B KO & KYU OK 41548 MITCHELL RD NOVI, MI 48377	T1N, R8E, SEC 11 OAKLAND COUNTY CONDOMINIUM PLAN NO 1213 MEADOWBROOK TOWNHOMES UNIT 165, BLDG B-100-16 L 20784 P 259 4-30-03 FR 200-016	1.00 UNIT	\$1,536.10	\$1,536.10	DATE PAID																		
					BALANCE	\$1,536.10	\$1,433.70	\$1,331.29	\$1,228.88	\$1,126.48	\$1,024.07	\$921.66	\$819.26	\$716.85	\$614.44	\$512.03	\$409.63	\$307.22	\$204.81	\$102.41			
					PRINCIPAL	\$102.41	\$102.41	\$102.41	\$102.41	\$102.41	\$102.41	\$102.41	\$102.41	\$102.41	\$102.41	\$102.41	\$102.41	\$102.41	\$102.41	\$102.41			
					INTEREST	\$92.17	\$86.02	\$79.88	\$73.73	\$67.59	\$61.44	\$55.30	\$49.16	\$43.01	\$36.87	\$30.72	\$24.58	\$18.43	\$12.29	\$6.14			
TOTAL	\$194.57	\$188.43	\$182.28	\$176.14	\$170.00	\$163.85	\$157.71	\$151.56	\$145.42	\$139.27	\$133.13	\$126.98	\$120.84	\$114.70	\$108.55								
50-22-11-226-166 OLUBEMIGA OSOBA 41544 MITCHELL RD NOVI, MI 48377	T1N, R8E, SEC 11 OAKLAND COUNTY CONDOMINIUM PLAN NO 1213 MEADOWBROOK TOWNHOMES UNIT 166, BLDG B-100-16 L 20784 P 259 4-30-03 FR 200-016	1.00 UNIT	\$1,536.10	\$1,536.10	DATE PAID																		
					BALANCE	\$1,536.10	\$1,433.70	\$1,331.29	\$1,228.88	\$1,126.48	\$1,024.07	\$921.66	\$819.26	\$716.85	\$614.44	\$512.03	\$409.63	\$307.22	\$204.81	\$102.41			
					PRINCIPAL	\$102.41	\$102.41	\$102.41	\$102.41	\$102.41	\$102.41	\$102.41	\$102.41	\$102.41	\$102.41	\$102.41	\$102.41	\$102.41	\$102.41	\$102.41			
					INTEREST	\$92.17	\$86.02	\$79.88	\$73.73	\$67.59	\$61.44	\$55.30	\$49.16	\$43.01	\$36.87	\$30.72	\$24.58	\$18.43	\$12.29	\$6.14			
TOTAL	\$194.57	\$188.43	\$182.28	\$176.14	\$170.00	\$163.85	\$157.71	\$151.56	\$145.42	\$139.27	\$133.13	\$126.98	\$120.84	\$114.70	\$108.55								
50-22-11-226-167 PALANIAPPAN SOMASUNDARAM 41540 MITCHELL RD NOVI, MI 48377	T1N, R8E, SEC 11 OAKLAND COUNTY CONDOMINIUM PLAN NO 1213 MEADOWBROOK TOWNHOMES UNIT 167, BLDG B-100-16 L 20784 P 259 4-30-03 FR 200-016	1.00 UNIT	\$1,536.10	\$1,536.10	DATE PAID																		
					BALANCE	\$1,536.10	\$1,433.70	\$1,331.29	\$1,228.88	\$1,126.48	\$1,024.07	\$921.66	\$819.26	\$716.85	\$614.44	\$512.03	\$409.63	\$307.22	\$204.81	\$102.41			
					PRINCIPAL	\$102.41	\$102.41	\$102.41	\$102.41	\$102.41	\$102.41	\$102.41	\$102.41	\$102.41	\$102.41	\$102.41	\$102.41	\$102.41	\$102.41	\$102.41			
					INTEREST	\$92.17	\$86.02	\$79.88	\$73.73	\$67.59	\$61.44	\$55.30	\$49.16	\$43.01	\$36.87	\$30.72	\$24.58	\$18.43	\$12.29	\$6.14			
TOTAL	\$194.57	\$188.43	\$182.28	\$176.14	\$170.00	\$163.85	\$157.71	\$151.56	\$145.42	\$139.27	\$133.13	\$126.98	\$120.84	\$114.70	\$108.55								

ASSESSED TO AND ADDRESS	DESCRIPTION OF PROPERTY	UNIT OR FRONTAGE	RATE PER	TOTAL CHARGE		INSTALLMENTS															
						2017	2018	2019	2020	2021	2022	2023	2024	2025	2026	2027	2028	2029	2030	2031	
						1ST	2ND	3RD	4TH	5TH	6TH	7TH	8TH	9TH	10TH	11TH	12TH	13TH	14TH	15TH	
41535 THOREAU RDG NOVI, MI 48377	CONDOMINIUM PLAN NO 1312 TOLLGATE RAVINES UNIT 15 L 22048 P 491 12-8-00 FR 276-022				PRINCIPAL	\$102.41	\$102.41	\$102.41	\$102.41	\$102.41	\$102.41	\$102.41	\$102.41	\$102.41	\$102.41	\$102.41	\$102.41	\$102.41	\$102.41	\$102.41	\$102.41
					INTEREST	\$92.17	\$86.02	\$79.88	\$73.73	\$67.59	\$61.44	\$55.30	\$49.16	\$43.01	\$36.87	\$30.72	\$24.58	\$18.43	\$12.29	\$6.14	
					TOTAL	\$194.57	\$188.43	\$182.28	\$176.14	\$170.00	\$163.85	\$157.71	\$151.56	\$145.42	\$139.27	\$133.13	\$126.98	\$120.84	\$114.70	\$108.55	
50-22-11-278-003 THOMAS V & LINDA TIENG	T1N, R8E, SEC 11 OAKLAND COUNTY CONDOMINIUM PLAN NO 1312 TOLLGATE RAVINES UNIT 16 L 22048 P 491 12-8-00 FR 276-022	1.00 UNIT	\$1,536.10	\$1,536.10	DATE PAID																
41527 THOREAU RDG NOVI, MI 48377					BALANCE	\$1,536.10	\$1,433.70	\$1,331.29	\$1,228.88	\$1,126.48	\$1,024.07	\$921.66	\$819.26	\$716.85	\$614.44	\$512.03	\$409.63	\$307.22	\$204.81	\$102.41	
					PRINCIPAL	\$102.41	\$102.41	\$102.41	\$102.41	\$102.41	\$102.41	\$102.41	\$102.41	\$102.41	\$102.41	\$102.41	\$102.41	\$102.41	\$102.41	\$102.41	\$102.41
					INTEREST	\$92.17	\$86.02	\$79.88	\$73.73	\$67.59	\$61.44	\$55.30	\$49.16	\$43.01	\$36.87	\$30.72	\$24.58	\$18.43	\$12.29	\$6.14	
					TOTAL	\$194.57	\$188.43	\$182.28	\$176.14	\$170.00	\$163.85	\$157.71	\$151.56	\$145.42	\$139.27	\$133.13	\$126.98	\$120.84	\$114.70	\$108.55	
50-22-11-278-004 SUSHIL KUMAR BATRA	T1N, R8E, SEC 11 OAKLAND COUNTY CONDOMINIUM PLAN NO 1312 TOLLGATE RAVINES UNIT 17 L 22048 P 491 12-8-00 FR 276-022	1.00 UNIT	\$1,536.10	\$1,536.10	DATE PAID																
41519 THOREAU RDG NOVI, MI 48377					BALANCE	\$1,536.10	\$1,433.70	\$1,331.29	\$1,228.88	\$1,126.48	\$1,024.07	\$921.66	\$819.26	\$716.85	\$614.44	\$512.03	\$409.63	\$307.22	\$204.81	\$102.41	
					PRINCIPAL	\$102.41	\$102.41	\$102.41	\$102.41	\$102.41	\$102.41	\$102.41	\$102.41	\$102.41	\$102.41	\$102.41	\$102.41	\$102.41	\$102.41	\$102.41	\$102.41
					INTEREST	\$92.17	\$86.02	\$79.88	\$73.73	\$67.59	\$61.44	\$55.30	\$49.16	\$43.01	\$36.87	\$30.72	\$24.58	\$18.43	\$12.29	\$6.14	
					TOTAL	\$194.57	\$188.43	\$182.28	\$176.14	\$170.00	\$163.85	\$157.71	\$151.56	\$145.42	\$139.27	\$133.13	\$126.98	\$120.84	\$114.70	\$108.55	
50-22-11-278-005 MINGLI ZHANG & WEIZHEN HE	T1N, R8E, SEC 11 OAKLAND COUNTY CONDOMINIUM PLAN NO 1312 TOLLGATE RAVINES UNIT 18 L 22048 P 491 12-8-00 FR 276-022	1.00 UNIT	\$1,536.10	\$1,536.10	DATE PAID																
41511 THOREAU RDG NOVI, MI 48377					BALANCE	\$1,536.10	\$1,433.70	\$1,331.29	\$1,228.88	\$1,126.48	\$1,024.07	\$921.66	\$819.26	\$716.85	\$614.44	\$512.03	\$409.63	\$307.22	\$204.81	\$102.41	
					PRINCIPAL	\$102.41	\$102.41	\$102.41	\$102.41	\$102.41	\$102.41	\$102.41	\$102.41	\$102.41	\$102.41	\$102.41	\$102.41	\$102.41	\$102.41	\$102.41	\$102.41
					INTEREST	\$92.17	\$86.02	\$79.88	\$73.73	\$67.59	\$61.44	\$55.30	\$49.16	\$43.01	\$36.87	\$30.72	\$24.58	\$18.43	\$12.29	\$6.14	
					TOTAL	\$194.57	\$188.43	\$182.28	\$176.14	\$170.00	\$163.85	\$157.71	\$151.56	\$145.42	\$139.27	\$133.13	\$126.98	\$120.84	\$114.70	\$108.55	

ASSESSED TO AND ADDRESS	DESCRIPTION OF PROPERTY	UNIT OR FRONTAGE	RATE PER	TOTAL CHARGE	DATE PAID	INSTALLMENTS																
						2017	2018	2019	2020	2021	2022	2023	2024	2025	2026	2027	2028	2029	2030	2031		
						1ST	2ND	3RD	4TH	5TH	6TH	7TH	8TH	9TH	10TH	11TH	12TH	13TH	14TH	15TH		
50-22-11-278-006 WALTER L JR & LORENE B EVERETT 41503 THOREAU RDG NOVI, MI 48377	T1N, R8E, SEC 11 OAKLAND COUNTY CONDOMINIUM PLAN NO 1312 TOLLGATE RAVINES UNIT 19 L 22048 P 491 12-8-00 FR 276- 022	1.00 UNIT	\$1,536.10	\$1,536.10	DATE PAID																	
					BALANCE	\$1,536.10	\$1,433.70	\$1,331.29	\$1,228.88	\$1,126.48	\$1,024.07	\$921.66	\$819.26	\$716.85	\$614.44	\$512.03	\$409.63	\$307.22	\$204.81	\$102.41		
					PRINCIPAL	\$102.41	\$102.41	\$102.41	\$102.41	\$102.41	\$102.41	\$102.41	\$102.41	\$102.41	\$102.41	\$102.41	\$102.41	\$102.41	\$102.41	\$102.41	\$102.41	
					INTEREST	\$92.17	\$86.02	\$79.88	\$73.73	\$67.59	\$61.44	\$55.30	\$49.16	\$43.01	\$36.87	\$30.72	\$24.58	\$18.43	\$12.29	\$6.14		
					TOTAL	\$194.57	\$188.43	\$182.28	\$176.14	\$170.00	\$163.85	\$157.71	\$151.56	\$145.42	\$139.27	\$133.13	\$126.98	\$120.84	\$114.70	\$108.55		
50-22-11-278-007 MITSUYASU HIKOSAKA 41495 THOREAU RDG NOVI, MI 48377	T1N, R8E, SEC 11 OAKLAND COUNTY CONDOMINIUM PLAN NO 1312 TOLLGATE RAVINES UNIT 20 L 22048 P 491 12-8-00 FR 276- 022	1.00 UNIT	\$1,536.10	\$1,536.10	DATE PAID																	
					BALANCE	\$1,536.10	\$1,433.70	\$1,331.29	\$1,228.88	\$1,126.48	\$1,024.07	\$921.66	\$819.26	\$716.85	\$614.44	\$512.03	\$409.63	\$307.22	\$204.81	\$102.41		
					PRINCIPAL	\$102.41	\$102.41	\$102.41	\$102.41	\$102.41	\$102.41	\$102.41	\$102.41	\$102.41	\$102.41	\$102.41	\$102.41	\$102.41	\$102.41	\$102.41	\$102.41	
					INTEREST	\$92.17	\$86.02	\$79.88	\$73.73	\$67.59	\$61.44	\$55.30	\$49.16	\$43.01	\$36.87	\$30.72	\$24.58	\$18.43	\$12.29	\$6.14		
					TOTAL	\$194.57	\$188.43	\$182.28	\$176.14	\$170.00	\$163.85	\$157.71	\$151.56	\$145.42	\$139.27	\$133.13	\$126.98	\$120.84	\$114.70	\$108.55		
50-22-11-278-008 STEPHEN & MARGARET MAHONEY 41487 THOREAU RDG NOVI, MI 48377	T1N, R8E, SEC 11 OAKLAND COUNTY CONDOMINIUM PLAN NO 1312 TOLLGATE RAVINES UNIT 21 L 22048 P 491 12-8-00 FR 276- 022	1.00 UNIT	\$1,536.10	\$1,536.10	DATE PAID																	
					BALANCE	\$1,536.10	\$1,433.70	\$1,331.29	\$1,228.88	\$1,126.48	\$1,024.07	\$921.66	\$819.26	\$716.85	\$614.44	\$512.03	\$409.63	\$307.22	\$204.81	\$102.41		
					PRINCIPAL	\$102.41	\$102.41	\$102.41	\$102.41	\$102.41	\$102.41	\$102.41	\$102.41	\$102.41	\$102.41	\$102.41	\$102.41	\$102.41	\$102.41	\$102.41	\$102.41	
					INTEREST	\$92.17	\$86.02	\$79.88	\$73.73	\$67.59	\$61.44	\$55.30	\$49.16	\$43.01	\$36.87	\$30.72	\$24.58	\$18.43	\$12.29	\$6.14		
					TOTAL	\$194.57	\$188.43	\$182.28	\$176.14	\$170.00	\$163.85	\$157.71	\$151.56	\$145.42	\$139.27	\$133.13	\$126.98	\$120.84	\$114.70	\$108.55		
50-22-11-278-009 CHRISTOPH & SUSAN SOEHNCHEN 41479 THOREAU RDG NOVI, MI 48377	T1N, R8E, SEC 11 OAKLAND COUNTY CONDOMINIUM PLAN NO 1312 TOLLGATE RAVINES UNIT 22 L 22048 P 491 12-8-00 FR 276- 022	1.00 UNIT	\$1,536.10	\$1,536.10	DATE PAID																	
					BALANCE	\$1,536.10	\$1,433.70	\$1,331.29	\$1,228.88	\$1,126.48	\$1,024.07	\$921.66	\$819.26	\$716.85	\$614.44	\$512.03	\$409.63	\$307.22	\$204.81	\$102.41		
					PRINCIPAL	\$102.41	\$102.41	\$102.41	\$102.41	\$102.41	\$102.41	\$102.41	\$102.41	\$102.41	\$102.41	\$102.41	\$102.41	\$102.41	\$102.41	\$102.41	\$102.41	
					INTEREST	\$92.17	\$86.02	\$79.88	\$73.73	\$67.59	\$61.44	\$55.30	\$49.16	\$43.01	\$36.87	\$30.72	\$24.58	\$18.43	\$12.29	\$6.14		
					TOTAL	\$194.57	\$188.43	\$182.28	\$176.14	\$170.00	\$163.85	\$157.71	\$151.56	\$145.42	\$139.27	\$133.13	\$126.98	\$120.84	\$114.70	\$108.55		
50-22-11-278-010 MARSHAL & AIDA GARMO 41471 THOREAU RDG NOVI, MI 48377	T1N, R8E, SEC 11 OAKLAND COUNTY CONDOMINIUM PLAN NO 1312 TOLLGATE RAVINES UNIT 23 L 22048 P 491 12-8-00 FR 276- 022	1.00 UNIT	\$1,536.10	\$1,536.10	DATE PAID																	
					BALANCE	\$1,536.10	\$1,433.70	\$1,331.29	\$1,228.88	\$1,126.48	\$1,024.07	\$921.66	\$819.26	\$716.85	\$614.44	\$512.03	\$409.63	\$307.22	\$204.81	\$102.41		
					PRINCIPAL	\$102.41	\$102.41	\$102.41	\$102.41	\$102.41	\$102.41	\$102.41	\$102.41	\$102.41	\$102.41	\$102.41	\$102.41	\$102.41	\$102.41	\$102.41	\$102.41	
					INTEREST	\$92.17	\$86.02	\$79.88	\$73.73	\$67.59	\$61.44	\$55.30	\$49.16	\$43.01	\$36.87	\$30.72	\$24.58	\$18.43	\$12.29	\$6.14		
					TOTAL	\$194.57	\$188.43	\$182.28	\$176.14	\$170.00	\$163.85	\$157.71	\$151.56	\$145.42	\$139.27	\$133.13	\$126.98	\$120.84	\$114.70	\$108.55		
50-22-11-278-011 HAZEL ZACKERY 41463 THOREAU RDG NOVI, MI 48377	T1N, R8E, SEC 11 OAKLAND COUNTY CONDOMINIUM PLAN NO 1312 TOLLGATE RAVINES UNIT 24 L 22048 P 491 12-8-00 FR 276- 022	1.00 UNIT	\$1,536.10	\$1,536.10	DATE PAID																	
					BALANCE	\$1,536.10	\$1,433.70	\$1,331.29	\$1,228.88	\$1,126.48	\$1,024.07	\$921.66	\$819.26	\$716.85	\$614.44	\$512.03	\$409.63	\$307.22	\$204.81	\$102.41		
					PRINCIPAL	\$102.41	\$102.41	\$102.41	\$102.41	\$102.41	\$102.41	\$102.41	\$102.41	\$102.41	\$102.41	\$102.41	\$102.41	\$102.41	\$102.41	\$102.41	\$102.41	
					INTEREST	\$92.17	\$86.02	\$79.88	\$73.73	\$67.59	\$61.44	\$55.30	\$49.16	\$43.01	\$36.87	\$30.72	\$24.58	\$18.43	\$12.29	\$6.14		
					TOTAL	\$194.57	\$188.43	\$182.28	\$176.14	\$170.00	\$163.85	\$157.71	\$151.56	\$145.42	\$139.27	\$133.13	\$126.98	\$120.84	\$114.70	\$108.55		
50-22-11-278-012 PAUL SINELLI 41455 THOREAU RDG NOVI, MI 48377	T1N, R8E, SEC 11 OAKLAND COUNTY CONDOMINIUM PLAN NO 1312 TOLLGATE RAVINES UNIT 25 L 22048 P 491 12-8-00 FR 276- 022	1.00 UNIT	\$1,536.10	\$1,536.10	DATE PAID																	
					BALANCE	\$1,536.10	\$1,433.70	\$1,331.29	\$1,228.88	\$1,126.48	\$1,024.07	\$921.66	\$819.26	\$716.85	\$614.44	\$512.03	\$409.63	\$307.22	\$204.81	\$102.41		
					PRINCIPAL	\$102.41	\$102.41	\$102.41	\$102.41	\$102.41	\$102.41	\$102.41	\$102.41	\$102.41	\$102.41	\$102.41	\$102.41	\$102.41	\$102.41	\$102.41	\$102.41	
					INTEREST	\$92.17	\$86.02	\$79.88	\$73.73	\$67.59	\$61.44	\$55.30	\$49.16	\$43.01	\$36.87	\$30.72	\$24.58	\$18.43	\$12.29	\$6.14		
					TOTAL	\$194.57	\$188.43	\$182.28	\$176.14	\$170.00	\$163.85	\$157.71	\$151.56	\$145.42	\$139.27	\$133.13	\$126.98	\$120.84	\$114.70	\$108.55		
50-22-11-278-013 THOMAS & KATHERINE WELCH TRUST 41447 THOREAU RDG NOVI, MI 48377	T1N, R8E, SEC 11 OAKLAND COUNTY CONDOMINIUM PLAN NO 1312 TOLLGATE RAVINES UNIT 26 L 22048 P 491 12-8-00 FR 276- 022	1.00 UNIT	\$1,536.10	\$1,536.10	DATE PAID																	
					BALANCE	\$1,536.10	\$1,433.70	\$1,331.29	\$1,228.88	\$1,126.48	\$1,024.07	\$921.66	\$819.26	\$716.85	\$614.44	\$512.03	\$409.63	\$307.22	\$204.81	\$102.41		
					PRINCIPAL	\$102.41	\$102.41	\$102.41	\$102.41	\$102.41	\$102.41	\$102.41	\$102.41	\$102.41	\$102.41	\$102.41	\$102.41	\$102.41	\$102.41	\$102.41	\$102.41	
					INTEREST	\$92.17	\$86.02	\$79.88	\$73.73	\$67.59	\$61.44	\$55.30	\$49.16	\$43.01	\$36.87	\$30.72	\$24.58	\$18.43	\$12.29	\$6.14		
					TOTAL	\$194.57	\$188.43	\$182.28	\$176.14	\$170.00	\$163.85	\$157.71	\$151.56	\$145.42	\$139.27	\$133.13	\$126.98	\$120.84	\$114.70	\$108.55		
50-22-11-278-014 ROBERT O'KEEFE & KEIKO FUJITA 29066 EASTMAN TRL NOVI, MI 48377	T1N, R8E, SEC 11 OAKLAND COUNTY CONDOMINIUM PLAN NO 1312 TOLLGATE RAVINES UNIT 27 L 22048 P 491 12-8-00 FR 276- 022	1.00 UNIT	\$1,536.10	\$1,536.10	DATE PAID																	
					BALANCE	\$1,536.10	\$1,433.70	\$1,331.29	\$1,228.88	\$1,126.48	\$1,024.07	\$921.66	\$819.26	\$716.85	\$614.44	\$512.03	\$409.63	\$307.22	\$204.81	\$102.41		
					PRINCIPAL	\$102.41	\$102.41	\$102.41	\$102.41	\$102.41	\$102.41	\$102.41	\$102.41	\$102.41	\$102.41	\$102.41	\$102.41	\$102.41	\$102.41	\$102.41	\$102.41	
					INTEREST	\$92.17	\$86.02	\$79.88	\$73.73	\$67.59	\$61.44	\$55.30	\$49.16	\$43.01	\$36.87	\$30.72	\$24.58	\$18.43	\$12.29	\$6.14		
					TOTAL	\$194.57	\$188.43	\$182.28	\$176.14	\$170.00	\$163.85	\$157.71	\$151.56	\$145.42	\$139.27	\$133.13	\$126.98	\$120.84	\$114.70	\$108.55		
50-22-11-278-015 MAUREEN KAY TRUST 29072 EASTMAN TRL NOVI, MI 48377	T1N, R8E, SEC 11 OAKLAND COUNTY CONDOMINIUM PLAN NO 1312 TOLLGATE RAVINES UNIT 28 L 22048 P 491 12-8-00 FR 276- 022	1.00 UNIT	\$1,536.10	\$1,536.10	DATE PAID																	
					BALANCE	\$1,536.10	\$1,433.70	\$1,331.29	\$1,228.88	\$1,126.48	\$1,024.07	\$921.66	\$819.26	\$716.85	\$614.44	\$512.03	\$409.63	\$307.22	\$204.81	\$102.41		
					PRINCIPAL	\$102.41	\$102.41	\$102.41	\$102.41	\$102.41	\$102.41	\$102.41	\$102.41	\$102.41	\$102.41	\$102.41	\$102.41	\$102.41	\$102.41	\$102.41	\$102.41	
					INTEREST	\$92.17	\$86.02	\$79.88	\$73.73	\$67.59	\$61.44	\$55.30	\$49.16	\$43.01	\$36.87	\$30.72	\$24.58	\$18.43	\$12.29	\$6.14		
					TOTAL	\$194.57	\$188.43	\$182.28	\$176.14	\$170.00	\$163.85	\$157.71	\$151.56	\$145.42	\$139.27	\$133.13	\$126.98	\$120.84	\$114.70	\$108.55		

ASSESSED TO AND ADDRESS	DESCRIPTION OF PROPERTY	UNIT OR FRONTAGE	RATE PER	TOTAL CHARGE		INSTALLMENTS															
						2017	2018	2019	2020	2021	2022	2023	2024	2025	2026	2027	2028	2029	2030	2031	
						1ST	2ND	3RD	4TH	5TH	6TH	7TH	8TH	9TH	10TH	11TH	12TH	13TH	14TH	15TH	
50-22-11-278-016 CHARLENE PERINJIAN MEYER TRUST 29078 EASTMAN TRL NOVI, MI 48377	T1N, R8E, SEC 11 OAKLAND COUNTY CONDOMINIUM PLAN NO 1312 TOLLGATE RAVINES UNIT 29 L 22048 P 491 12-8-00 FR 276- 022	1.00 UNIT	\$1,536.10	\$1,536.10	DATE PAID																
					BALANCE	\$1,536.10	\$1,433.70	\$1,331.29	\$1,228.88	\$1,126.48	\$1,024.07	\$921.66	\$819.26	\$716.85	\$614.44	\$512.03	\$409.63	\$307.22	\$204.81	\$102.41	
					PRINCIPAL	\$102.41	\$102.41	\$102.41	\$102.41	\$102.41	\$102.41	\$102.41	\$102.41	\$102.41	\$102.41	\$102.41	\$102.41	\$102.41	\$102.41	\$102.41	\$102.41
					INTEREST	\$92.17	\$86.02	\$79.88	\$73.73	\$67.59	\$61.44	\$55.30	\$49.16	\$43.01	\$36.87	\$30.72	\$24.58	\$18.43	\$12.29	\$6.14	
					TOTAL	\$194.57	\$188.43	\$182.28	\$176.14	\$170.00	\$163.85	\$157.71	\$151.56	\$145.42	\$139.27	\$133.13	\$126.98	\$120.84	\$114.70	\$108.55	
50-22-11-278-017 DENNIS M & SUSANNE M FITZGERALD 29084 EASTMAN TRL NOVI, MI 48377	T1N, R8E, SEC 11 OAKLAND COUNTY CONDOMINIUM PLAN NO 1312 TOLLGATE RAVINES UNIT 30 L 22048 P 491 12-8-00 FR 276- 022	1.00 UNIT	\$1,536.10	\$1,536.10	DATE PAID																
					BALANCE	\$1,536.10	\$1,433.70	\$1,331.29	\$1,228.88	\$1,126.48	\$1,024.07	\$921.66	\$819.26	\$716.85	\$614.44	\$512.03	\$409.63	\$307.22	\$204.81	\$102.41	
					PRINCIPAL	\$102.41	\$102.41	\$102.41	\$102.41	\$102.41	\$102.41	\$102.41	\$102.41	\$102.41	\$102.41	\$102.41	\$102.41	\$102.41	\$102.41	\$102.41	
					INTEREST	\$92.17	\$86.02	\$79.88	\$73.73	\$67.59	\$61.44	\$55.30	\$49.16	\$43.01	\$36.87	\$30.72	\$24.58	\$18.43	\$12.29	\$6.14	
					TOTAL	\$194.57	\$188.43	\$182.28	\$176.14	\$170.00	\$163.85	\$157.71	\$151.56	\$145.42	\$139.27	\$133.13	\$126.98	\$120.84	\$114.70	\$108.55	
50-22-11-278-018 ELIZABETH HERBERT 29090 EASTMAN TRL NOVI, MI 48377	T1N, R8E, SEC 11 OAKLAND COUNTY CONDOMINIUM PLAN NO 1312 TOLLGATE RAVINES UNIT 31 L 22048 P 491 12-8-00 FR 276- 022	1.00 UNIT	\$1,536.10	\$1,536.10	DATE PAID																
					BALANCE	\$1,536.10	\$1,433.70	\$1,331.29	\$1,228.88	\$1,126.48	\$1,024.07	\$921.66	\$819.26	\$716.85	\$614.44	\$512.03	\$409.63	\$307.22	\$204.81	\$102.41	
					PRINCIPAL	\$102.41	\$102.41	\$102.41	\$102.41	\$102.41	\$102.41	\$102.41	\$102.41	\$102.41	\$102.41	\$102.41	\$102.41	\$102.41	\$102.41	\$102.41	
					INTEREST	\$92.17	\$86.02	\$79.88	\$73.73	\$67.59	\$61.44	\$55.30	\$49.16	\$43.01	\$36.87	\$30.72	\$24.58	\$18.43	\$12.29	\$6.14	
					TOTAL	\$194.57	\$188.43	\$182.28	\$176.14	\$170.00	\$163.85	\$157.71	\$151.56	\$145.42	\$139.27	\$133.13	\$126.98	\$120.84	\$114.70	\$108.55	
50-22-11-278-019 LEONARD L & JANINA L PIEKNIK 29096 EASTMAN TRL NOVI, MI 48377	T1N, R8E, SEC 11 OAKLAND COUNTY CONDOMINIUM PLAN NO 1312 TOLLGATE RAVINES UNIT 32 L 22048 P 491 12-8-00 FR 276- 022	1.00 UNIT	\$1,536.10	\$1,536.10	DATE PAID																
					BALANCE	\$1,536.10	\$1,433.70	\$1,331.29	\$1,228.88	\$1,126.48	\$1,024.07	\$921.66	\$819.26	\$716.85	\$614.44	\$512.03	\$409.63	\$307.22	\$204.81	\$102.41	
					PRINCIPAL	\$102.41	\$102.41	\$102.41	\$102.41	\$102.41	\$102.41	\$102.41	\$102.41	\$102.41	\$102.41	\$102.41	\$102.41	\$102.41	\$102.41	\$102.41	
					INTEREST	\$92.17	\$86.02	\$79.88	\$73.73	\$67.59	\$61.44	\$55.30	\$49.16	\$43.01	\$36.87	\$30.72	\$24.58	\$18.43	\$12.29	\$6.14	
					TOTAL	\$194.57	\$188.43	\$182.28	\$176.14	\$170.00	\$163.85	\$157.71	\$151.56	\$145.42	\$139.27	\$133.13	\$126.98	\$120.84	\$114.70	\$108.55	
50-22-11-278-020 CARLA J LEWIS 29102 EASTMAN TRL NOVI, MI 48377	T1N, R8E, SEC 11 OAKLAND COUNTY CONDOMINIUM PLAN NO 1312 TOLLGATE RAVINES UNIT 33 L 22048 P 491 12-8-00 FR 276- 022	1.00 UNIT	\$1,536.10	\$1,536.10	DATE PAID																
					BALANCE	\$1,536.10	\$1,433.70	\$1,331.29	\$1,228.88	\$1,126.48	\$1,024.07	\$921.66	\$819.26	\$716.85	\$614.44	\$512.03	\$409.63	\$307.22	\$204.81	\$102.41	
					PRINCIPAL	\$102.41	\$102.41	\$102.41	\$102.41	\$102.41	\$102.41	\$102.41	\$102.41	\$102.41	\$102.41	\$102.41	\$102.41	\$102.41	\$102.41	\$102.41	
					INTEREST	\$92.17	\$86.02	\$79.88	\$73.73	\$67.59	\$61.44	\$55.30	\$49.16	\$43.01	\$36.87	\$30.72	\$24.58	\$18.43	\$12.29	\$6.14	
					TOTAL	\$194.57	\$188.43	\$182.28	\$176.14	\$170.00	\$163.85	\$157.71	\$151.56	\$145.42	\$139.27	\$133.13	\$126.98	\$120.84	\$114.70	\$108.55	
50-22-11-278-021 KATHERINE C KENNEDY 29108 EASTMAN TRL NOVI, MI 48377	T1N, R8E, SEC 11 OAKLAND COUNTY CONDOMINIUM PLAN NO 1312 TOLLGATE RAVINES UNIT 34 L 22048 P 491 12-8-00 FR 276- 022	1.00 UNIT	\$1,536.10	\$1,536.10	DATE PAID																
					BALANCE	\$1,536.10	\$1,433.70	\$1,331.29	\$1,228.88	\$1,126.48	\$1,024.07	\$921.66	\$819.26	\$716.85	\$614.44	\$512.03	\$409.63	\$307.22	\$204.81	\$102.41	
					PRINCIPAL	\$102.41	\$102.41	\$102.41	\$102.41	\$102.41	\$102.41	\$102.41	\$102.41	\$102.41	\$102.41	\$102.41	\$102.41	\$102.41	\$102.41	\$102.41	
					INTEREST	\$92.17	\$86.02	\$79.88	\$73.73	\$67.59	\$61.44	\$55.30	\$49.16	\$43.01	\$36.87	\$30.72	\$24.58	\$18.43	\$12.29	\$6.14	
					TOTAL	\$194.57	\$188.43	\$182.28	\$176.14	\$170.00	\$163.85	\$157.71	\$151.56	\$145.42	\$139.27	\$133.13	\$126.98	\$120.84	\$114.70	\$108.55	
50-22-11-278-022 GARY R & DARLEEN E BYRON TRUST 29114 EASTMAN TRL NOVI, MI 48377	T1N, R8E, SEC 11 OAKLAND COUNTY CONDOMINIUM PLAN NO 1312 TOLLGATE RAVINES UNIT 35 L 22048 P 491 12-8-00 FR 276- 022	1.00 UNIT	\$1,536.10	\$1,536.10	DATE PAID																
					BALANCE	\$1,536.10	\$1,433.70	\$1,331.29	\$1,228.88	\$1,126.48	\$1,024.07	\$921.66	\$819.26	\$716.85	\$614.44	\$512.03	\$409.63	\$307.22	\$204.81	\$102.41	
					PRINCIPAL	\$102.41	\$102.41	\$102.41	\$102.41	\$102.41	\$102.41	\$102.41	\$102.41	\$102.41	\$102.41	\$102.41	\$102.41	\$102.41	\$102.41	\$102.41	
					INTEREST	\$92.17	\$86.02	\$79.88	\$73.73	\$67.59	\$61.44	\$55.30	\$49.16	\$43.01	\$36.87	\$30.72	\$24.58	\$18.43	\$12.29	\$6.14	
					TOTAL	\$194.57	\$188.43	\$182.28	\$176.14	\$170.00	\$163.85	\$157.71	\$151.56	\$145.42	\$139.27	\$133.13	\$126.98	\$120.84	\$114.70	\$108.55	
50-22-11-278-023 CHIN TAEK KONG & KEUM HWA 29120 EASTMAN TRL NOVI, MI 48377	T1N, R8E, SEC 11 OAKLAND COUNTY CONDOMINIUM PLAN NO 1312 TOLLGATE RAVINES UNIT 36 L 22048 P 491 12-8-00 FR 276- 022	1.00 UNIT	\$1,536.10	\$1,536.10	DATE PAID																
					BALANCE	\$1,536.10	\$1,433.70	\$1,331.29	\$1,228.88	\$1,126.48	\$1,024.07	\$921.66	\$819.26	\$716.85	\$614.44	\$512.03	\$409.63	\$307.22	\$204.81	\$102.41	
					PRINCIPAL	\$102.41	\$102.41	\$102.41	\$102.41	\$102.41	\$102.41	\$102.41	\$102.41	\$102.41	\$102.41	\$102.41	\$102.41	\$102.41	\$102.41	\$102.41	
					INTEREST	\$92.17	\$86.02	\$79.88	\$73.73	\$67.59	\$61.44	\$55.30	\$49.16	\$43.01	\$36.87	\$30.72	\$24.58	\$18.43	\$12.29	\$6.14	
					TOTAL	\$194.57	\$188.43	\$182.28	\$176.14	\$170.00	\$163.85	\$157.71	\$151.56	\$145.42	\$139.27	\$133.13	\$126.98	\$120.84	\$114.70	\$108.55	
50-22-11-278-024 EUGENE & MIRA S GERTZWULF 29126 EASTMAN TRL NOVI, MI 48377	T1N, R8E, SEC 11 OAKLAND COUNTY CONDOMINIUM PLAN NO 1312 TOLLGATE RAVINES UNIT 37 L 22048 P 491 12-8-00 FR 276- 022	1.00 UNIT	\$1,536.10	\$1,536.10	DATE PAID																
					BALANCE	\$1,536.10	\$1,433.70	\$1,331.29	\$1,228.88	\$1,126.48	\$1,024.07	\$921.66	\$819.26	\$716.85	\$614.44	\$512.03	\$409.63	\$307.22	\$204.81	\$102.41	
					PRINCIPAL	\$102.41	\$102.41	\$102.41	\$102.41	\$102.41	\$102.41	\$102.41	\$102.41	\$102.41	\$102.41	\$102.41	\$102.41	\$102.41	\$102.41	\$102.41	
					INTEREST	\$92.17	\$86.02	\$79.88	\$73.73	\$67.59	\$61.44	\$55.30	\$49.16	\$43.01	\$36.87	\$30.72	\$24.58	\$18.43	\$12.29	\$6.14	
					TOTAL	\$194.57	\$188.43	\$182.28	\$176.14	\$170.00	\$163.85	\$157.71	\$151.56	\$145.42	\$139.27	\$133.13	\$126.98	\$120.84	\$114.70	\$108.55	
50-22-11-278-025 MICHAEL BERNHARDT TRUST 29132 EASTMAN TRL NOVI, MI 48377	T1N, R8E, SEC 11 OAKLAND COUNTY CONDOMINIUM PLAN NO 1312 TOLLGATE RAVINES UNIT 38 L 22048 P 491 12-8-00 FR 276- 022	1.00 UNIT	\$1,536.10	\$1,536.10	DATE PAID																
					BALANCE	\$1,536.10	\$1,433.70	\$1,331.29	\$1,228.88	\$1,126.48	\$1,024.07	\$921.66	\$819.26	\$716.85	\$614.44	\$512.03	\$409.63	\$307.22	\$204.81	\$102.41	
					PRINCIPAL	\$102.41	\$102.41	\$102.41	\$102.41	\$102.41	\$102.41	\$102.41	\$102.41	\$102.41	\$102.41	\$102.41	\$102.41	\$102.41	\$102.41	\$102.41	
					INTEREST	\$92.17	\$86.02	\$79.88	\$73.73	\$67.59	\$61.44	\$55.30	\$49.16	\$43.01	\$36.87	\$30.72	\$24.58	\$18.43	\$12.29	\$6.14	
					TOTAL	\$194.57	\$188.43	\$182.28	\$176.14	\$170.00	\$163.85	\$157.71	\$151.56	\$145.42	\$139.27	\$133.13	\$126.98	\$120.84	\$114.70	\$108.55	

ASSESSED TO AND ADDRESS	DESCRIPTION OF PROPERTY	UNIT OR FRONTAGE	RATE PER	TOTAL CHARGE		INSTALLMENTS																							
						2017	2018	2019	2020	2021	2022	2023	2024	2025	2026	2027	2028	2029	2030	2031									
						1ST	2ND	3RD	4TH	5TH	6TH	7TH	8TH	9TH	10TH	11TH	12TH	13TH	14TH	15TH									
50-22-11-278-051 TIMOTHY DENHA 41457 TWAIN PL NOVI, MI 48377	T1N, R8E, SEC 11 OAKLAND COUNTY CONDOMINIUM PLAN NO 1312 TOLLGATE RAVINES UNIT 64 L 22048 P 491 12-6-00 FR 276- 022	1.00 UNIT	\$1,536.10	\$1,536.10	DATE PAID																								
					BALANCE	\$1,536.10	\$1,433.70	\$1,331.29	\$1,228.88	\$1,126.48	\$1,024.07	\$921.66	\$819.26	\$716.85	\$614.44	\$512.03	\$409.63	\$307.22	\$204.81	\$102.41									
					PRINCIPAL	\$102.41	\$102.41	\$102.41	\$102.41	\$102.41	\$102.41	\$102.41	\$102.41	\$102.41	\$102.41	\$102.41	\$102.41	\$102.41	\$102.41	\$102.41	\$102.41	\$102.41	\$102.41	\$102.41	\$102.41	\$102.41	\$102.41	\$102.41	\$102.41
					INTEREST	\$92.17	\$86.02	\$79.88	\$73.73	\$67.59	\$61.44	\$55.30	\$49.16	\$43.01	\$36.87	\$30.72	\$24.58	\$18.43	\$12.29	\$6.14									
					TOTAL	\$194.57	\$188.43	\$182.28	\$176.14	\$170.00	\$163.85	\$157.71	\$151.56	\$145.42	\$139.27	\$133.13	\$126.98	\$120.84	\$114.70	\$108.55									
50-22-11-278-052 LARRY & CAROL HEMMERLY 41449 TWAIN PL NOVI, MI 48377	T1N, R8E, SEC 11 OAKLAND COUNTY CONDOMINIUM PLAN NO 1312 TOLLGATE RAVINES UNIT 65 L 22048 P 491 12-6-00 FR 276- 022	1.00 UNIT	\$1,536.10	\$1,536.10	DATE PAID																								
					BALANCE	\$1,536.10	\$1,433.70	\$1,331.29	\$1,228.88	\$1,126.48	\$1,024.07	\$921.66	\$819.26	\$716.85	\$614.44	\$512.03	\$409.63	\$307.22	\$204.81	\$102.41									
					PRINCIPAL	\$102.41	\$102.41	\$102.41	\$102.41	\$102.41	\$102.41	\$102.41	\$102.41	\$102.41	\$102.41	\$102.41	\$102.41	\$102.41	\$102.41	\$102.41	\$102.41	\$102.41	\$102.41	\$102.41	\$102.41	\$102.41	\$102.41	\$102.41	
					INTEREST	\$92.17	\$86.02	\$79.88	\$73.73	\$67.59	\$61.44	\$55.30	\$49.16	\$43.01	\$36.87	\$30.72	\$24.58	\$18.43	\$12.29	\$6.14									
					TOTAL	\$194.57	\$188.43	\$182.28	\$176.14	\$170.00	\$163.85	\$157.71	\$151.56	\$145.42	\$139.27	\$133.13	\$126.98	\$120.84	\$114.70	\$108.55									

ASSESSED TO AND ADDRESS	DESCRIPTION OF PROPERTY	UNIT OR FRONTAGE	RATE PER	TOTAL CHARGE		INSTALLMENTS																
						2017	2018	2019	2020	2021	2022	2023	2024	2025	2026	2027	2028	2029	2030	2031		
						1ST	2ND	3RD	4TH	5TH	6TH	7TH	8TH	9TH	10TH	11TH	12TH	13TH	14TH	15TH		
50-22-11-279-001 MAURY KULWIN 29145 EASTMAN TRL NOVI, MI 48377	T1N, R8E, SEC 11 OAKLAND COUNTY CONDOMINIUM PLAN NO 1312 TOLLGATE RAVINES UNIT 66 L 22048 P 491 12-8-00 FR 276- 022	1.00 UNIT	\$1,536.10	\$1,536.10	DATE PAID																	
					BALANCE	\$1,536.10	\$1,433.70	\$1,331.29	\$1,228.88	\$1,126.48	\$1,024.07	\$921.66	\$819.26	\$716.85	\$614.44	\$512.03	\$409.63	\$307.22	\$204.81	\$102.41		
					PRINCIPAL	\$102.41	\$102.41	\$102.41	\$102.41	\$102.41	\$102.41	\$102.41	\$102.41	\$102.41	\$102.41	\$102.41	\$102.41	\$102.41	\$102.41	\$102.41	\$102.41	
					INTEREST	\$92.17	\$86.02	\$79.88	\$73.73	\$67.59	\$61.44	\$55.30	\$49.16	\$43.01	\$36.87	\$30.72	\$24.58	\$18.43	\$12.29	\$6.14		
					TOTAL	\$194.57	\$188.43	\$182.28	\$176.14	\$170.00	\$163.85	\$157.71	\$151.56	\$145.42	\$139.27	\$133.13	\$126.98	\$120.84	\$114.70	\$108.55		
50-22-11-279-002 MARY ANN WILSON TRUST 29137 EASTMAN TRL NOVI, MI 48377	T1N, R8E, SEC 11 OAKLAND COUNTY CONDOMINIUM PLAN NO 1312 TOLLGATE RAVINES UNIT 67 L 22048 P 491 12-8-00 FR 276- 022	1.00 UNIT	\$1,536.10	\$1,536.10	DATE PAID																	
					BALANCE	\$1,536.10	\$1,433.70	\$1,331.29	\$1,228.88	\$1,126.48	\$1,024.07	\$921.66	\$819.26	\$716.85	\$614.44	\$512.03	\$409.63	\$307.22	\$204.81	\$102.41		
					PRINCIPAL	\$102.41	\$102.41	\$102.41	\$102.41	\$102.41	\$102.41	\$102.41	\$102.41	\$102.41	\$102.41	\$102.41	\$102.41	\$102.41	\$102.41	\$102.41	\$102.41	
					INTEREST	\$92.17	\$86.02	\$79.88	\$73.73	\$67.59	\$61.44	\$55.30	\$49.16	\$43.01	\$36.87	\$30.72	\$24.58	\$18.43	\$12.29	\$6.14		
					TOTAL	\$194.57	\$188.43	\$182.28	\$176.14	\$170.00	\$163.85	\$157.71	\$151.56	\$145.42	\$139.27	\$133.13	\$126.98	\$120.84	\$114.70	\$108.55		
50-22-11-279-003 MARTHA REMSKI 29131 EASTMAN TRL NOVI, MI 48377	T1N, R8E, SEC 11 OAKLAND COUNTY CONDOMINIUM PLAN NO 1312 TOLLGATE RAVINES UNIT 68 L 22048 P 491 12-8-00 FR 276- 022	1.00 UNIT	\$1,536.10	\$1,536.10	DATE PAID																	
					BALANCE	\$1,536.10	\$1,433.70	\$1,331.29	\$1,228.88	\$1,126.48	\$1,024.07	\$921.66	\$819.26	\$716.85	\$614.44	\$512.03	\$409.63	\$307.22	\$204.81	\$102.41		
					PRINCIPAL	\$102.41	\$102.41	\$102.41	\$102.41	\$102.41	\$102.41	\$102.41	\$102.41	\$102.41	\$102.41	\$102.41	\$102.41	\$102.41	\$102.41	\$102.41	\$102.41	
					INTEREST	\$92.17	\$86.02	\$79.88	\$73.73	\$67.59	\$61.44	\$55.30	\$49.16	\$43.01	\$36.87	\$30.72	\$24.58	\$18.43	\$12.29	\$6.14		
					TOTAL	\$194.57	\$188.43	\$182.28	\$176.14	\$170.00	\$163.85	\$157.71	\$151.56	\$145.42	\$139.27	\$133.13	\$126.98	\$120.84	\$114.70	\$108.55		
50-22-11-279-004 CHUNG CHAN 29125 EASTMAN TRL NOVI, MI 48377	T1N, R8E, SEC 11 OAKLAND COUNTY CONDOMINIUM PLAN NO 1312 TOLLGATE RAVINES UNIT 69 L 22048 P 491 12-8-00 FR 276- 022	1.00 UNIT	\$1,536.10	\$1,536.10	DATE PAID																	
					BALANCE	\$1,536.10	\$1,433.70	\$1,331.29	\$1,228.88	\$1,126.48	\$1,024.07	\$921.66	\$819.26	\$716.85	\$614.44	\$512.03	\$409.63	\$307.22	\$204.81	\$102.41		
					PRINCIPAL	\$102.41	\$102.41	\$102.41	\$102.41	\$102.41	\$102.41	\$102.41	\$102.41	\$102.41	\$102.41	\$102.41	\$102.41	\$102.41	\$102.41	\$102.41	\$102.41	
					INTEREST	\$92.17	\$86.02	\$79.88	\$73.73	\$67.59	\$61.44	\$55.30	\$49.16	\$43.01	\$36.87	\$30.72	\$24.58	\$18.43	\$12.29	\$6.14		
					TOTAL	\$194.57	\$188.43	\$182.28	\$176.14	\$170.00	\$163.85	\$157.71	\$151.56	\$145.42	\$139.27	\$133.13	\$126.98	\$120.84	\$114.70	\$108.55		
50-22-11-279-005 VELE & SONCA VELKOVICH 29091 EASTMAN TRL NOVI, MI 48377	T1N, R8E, SEC 11 OAKLAND COUNTY CONDOMINIUM PLAN NO 1312 TOLLGATE RAVINES UNIT 70 L 22048 P 491 12-8-00 FR 276- 022	1.00 UNIT	\$1,536.10	\$1,536.10	DATE PAID																	
					BALANCE	\$1,536.10	\$1,433.70	\$1,331.29	\$1,228.88	\$1,126.48	\$1,024.07	\$921.66	\$819.26	\$716.85	\$614.44	\$512.03	\$409.63	\$307.22	\$204.81	\$102.41		
					PRINCIPAL	\$102.41	\$102.41	\$102.41	\$102.41	\$102.41	\$102.41	\$102.41	\$102.41	\$102.41	\$102.41	\$102.41	\$102.41	\$102.41	\$102.41	\$102.41	\$102.41	
					INTEREST	\$92.17	\$86.02	\$79.88	\$73.73	\$67.59	\$61.44	\$55.30	\$49.16	\$43.01	\$36.87	\$30.72	\$24.58	\$18.43	\$12.29	\$6.14		
					TOTAL	\$194.57	\$188.43	\$182.28	\$176.14	\$170.00	\$163.85	\$157.71	\$151.56	\$145.42	\$139.27	\$133.13	\$126.98	\$120.84	\$114.70	\$108.55		
50-22-11-279-006 ALFIE & JOAN P MINGO 29085 EASTMAN TRL NOVI, MI 48377	T1N, R8E, SEC 11 OAKLAND COUNTY CONDOMINIUM PLAN NO 1312 TOLLGATE RAVINES UNIT 71 L 22048 P 491 12-8-00 FR 276- 022	1.00 UNIT	\$1,536.10	\$1,536.10	DATE PAID																	
					BALANCE	\$1,536.10	\$1,433.70	\$1,331.29	\$1,228.88	\$1,126.48	\$1,024.07	\$921.66	\$819.26	\$716.85	\$614.44	\$512.03	\$409.63	\$307.22	\$204.81	\$102.41		
					PRINCIPAL	\$102.41	\$102.41	\$102.41	\$102.41	\$102.41	\$102.41	\$102.41	\$102.41	\$102.41	\$102.41	\$102.41	\$102.41	\$102.41	\$102.41	\$102.41	\$102.41	
					INTEREST	\$92.17	\$86.02	\$79.88	\$73.73	\$67.59	\$61.44	\$55.30	\$49.16	\$43.01	\$36.87	\$30.72	\$24.58	\$18.43	\$12.29	\$6.14		
					TOTAL	\$194.57	\$188.43	\$182.28	\$176.14	\$170.00	\$163.85	\$157.71	\$151.56	\$145.42	\$139.27	\$133.13	\$126.98	\$120.84	\$114.70	\$108.55		
50-22-11-279-007 DENISE RENEE COBB 41472 THOREAU RDG NOVI, MI 48377	T1N, R8E, SEC 11 OAKLAND COUNTY CONDOMINIUM PLAN NO 1312 TOLLGATE RAVINES UNIT 72 L 22048 P 491 12-8-00 FR 276- 022	1.00 UNIT	\$1,536.10	\$1,536.10	DATE PAID																	
					BALANCE	\$1,536.10	\$1,433.70	\$1,331.29	\$1,228.88	\$1,126.48	\$1,024.07	\$921.66	\$819.26	\$716.85	\$614.44	\$512.03	\$409.63	\$307.22	\$204.81	\$102.41		
					PRINCIPAL	\$102.41	\$102.41	\$102.41	\$102.41	\$102.41	\$102.41	\$102.41	\$102.41	\$102.41	\$102.41	\$102.41	\$102.41	\$102.41	\$102.41	\$102.41	\$102.41	
					INTEREST	\$92.17	\$86.02	\$79.88	\$73.73	\$67.59	\$61.44	\$55.30	\$49.16	\$43.01	\$36.87	\$30.72	\$24.58	\$18.43	\$12.29	\$6.14		
					TOTAL	\$194.57	\$188.43	\$182.28	\$176.14	\$170.00	\$163.85	\$157.71	\$151.56	\$145.42	\$139.27	\$133.13	\$126.98	\$120.84	\$114.70	\$108.55		
50-22-11-279-008 DANIEL & ELAINE KOZLOWSKI III 41490 THOREAU RDG NOVI, MI 48377	T1N, R8E, SEC 11 OAKLAND COUNTY CONDOMINIUM PLAN NO 1312 TOLLGATE RAVINES UNIT 73 L 22048 P 491 12-8-00 FR 276- 022	1.00 UNIT	\$1,536.10	\$1,536.10	DATE PAID																	
					BALANCE	\$1,536.10	\$1,433.70	\$1,331.29	\$1,228.88	\$1,126.48	\$1,024.07	\$921.66	\$819.26	\$716.85	\$614.44	\$512.03	\$409.63	\$307.22	\$204.81	\$102.41		
					PRINCIPAL	\$102.41	\$102.41	\$102.41	\$102.41	\$102.41	\$102.41	\$102.41	\$102.41	\$102.41	\$102.41	\$102.41	\$102.41	\$102.41	\$102.41	\$102.41	\$102.41	
					INTEREST	\$92.17	\$86.02	\$79.88	\$73.73	\$67.59	\$61.44	\$55.30	\$49.16	\$43.01	\$36.87	\$30.72	\$24.58	\$18.43	\$12.29	\$6.14		
					TOTAL	\$194.57	\$188.43	\$182.28	\$176.14	\$170.00	\$163.85	\$157.71	\$151.56	\$145.42	\$139.27	\$133.13	\$126.98	\$120.84	\$114.70	\$108.55		

ASSESSED TO AND ADDRESS	DESCRIPTION OF PROPERTY	UNIT OR FRONTAGE	RATE PER	TOTAL CHARGE		INSTALLMENTS																
						2017	2018	2019	2020	2021	2022	2023	2024	2025	2026	2027	2028	2029	2030	2031		
						1ST	2ND	3RD	4TH	5TH	6TH	7TH	8TH	9TH	10TH	11TH	12TH	13TH	14TH	15TH		
50-22-11-279-009 JUSTIN KASGORGIS 41504 THOREAU RDG NOVI, MI 48377	T1N, R8E, SEC 11 OAKLAND COUNTY CONDOMINIUM PLAN NO 1312 TOLLGATE RAVINES UNIT 74 L 22048 P 491 12-8-00 FR 276- 022	1.00 UNIT	\$1,536.10	\$1,536.10	DATE PAID																	
					BALANCE	\$1,536.10	\$1,433.70	\$1,331.29	\$1,228.88	\$1,126.48	\$1,024.07	\$921.66	\$819.26	\$716.85	\$614.44	\$512.03	\$409.63	\$307.22	\$204.81	\$102.41		
					PRINCIPAL	\$102.41	\$102.41	\$102.41	\$102.41	\$102.41	\$102.41	\$102.41	\$102.41	\$102.41	\$102.41	\$102.41	\$102.41	\$102.41	\$102.41	\$102.41	\$102.41	
					INTEREST	\$92.17	\$86.02	\$79.88	\$73.73	\$67.59	\$61.44	\$55.30	\$49.16	\$43.01	\$36.87	\$30.72	\$24.58	\$18.43	\$12.29	\$6.14		
					TOTAL	\$194.57	\$188.43	\$182.28	\$176.14	\$170.00	\$163.85	\$157.71	\$151.56	\$145.42	\$139.27	\$133.13	\$126.98	\$120.84	\$114.70	\$108.55		
50-22-11-279-010 BARBARA BRESSLER TRUST 41512 THOREAU RDG NOVI, MI 48377	T1N, R8E, SEC 11 OAKLAND COUNTY CONDOMINIUM PLAN NO 1312 TOLLGATE RAVINES UNIT 75 L 22048 P 491 12-8-00 FR 276- 022	1.00 UNIT	\$1,536.10	\$1,536.10	DATE PAID																	
					BALANCE	\$1,536.10	\$1,433.70	\$1,331.29	\$1,228.88	\$1,126.48	\$1,024.07	\$921.66	\$819.26	\$716.85	\$614.44	\$512.03	\$409.63	\$307.22	\$204.81	\$102.41		
					PRINCIPAL	\$102.41	\$102.41	\$102.41	\$102.41	\$102.41	\$102.41	\$102.41	\$102.41	\$102.41	\$102.41	\$102.41	\$102.41	\$102.41	\$102.41	\$102.41		
					INTEREST	\$92.17	\$86.02	\$79.88	\$73.73	\$67.59	\$61.44	\$55.30	\$49.16	\$43.01	\$36.87	\$30.72	\$24.58	\$18.43	\$12.29	\$6.14		
					TOTAL	\$194.57	\$188.43	\$182.28	\$176.14	\$170.00	\$163.85	\$157.71	\$151.56	\$145.42	\$139.27	\$133.13	\$126.98	\$120.84	\$114.70	\$108.55		
50-22-11-279-011 TETUSHI MIYAZAWA & MIKU NEGISHI 41520 THOREAU RDG NOVI, MI 48377	T1N, R8E, SEC 11 OAKLAND COUNTY CONDOMINIUM PLAN NO 1312 TOLLGATE RAVINES UNIT 76 L 22048 P 491 12-8-00 FR 276- 022	1.00 UNIT	\$1,536.10	\$1,536.10	DATE PAID																	
					BALANCE	\$1,536.10	\$1,433.70	\$1,331.29	\$1,228.88	\$1,126.48	\$1,024.07	\$921.66	\$819.26	\$716.85	\$614.44	\$512.03	\$409.63	\$307.22	\$204.81	\$102.41		
					PRINCIPAL	\$102.41	\$102.41	\$102.41	\$102.41	\$102.41	\$102.41	\$102.41	\$102.41	\$102.41	\$102.41	\$102.41	\$102.41	\$102.41	\$102.41	\$102.41		
					INTEREST	\$92.17	\$86.02	\$79.88	\$73.73	\$67.59	\$61.44	\$55.30	\$49.16	\$43.01	\$36.87	\$30.72	\$24.58	\$18.43	\$12.29	\$6.14		
					TOTAL	\$194.57	\$188.43	\$182.28	\$176.14	\$170.00	\$163.85	\$157.71	\$151.56	\$145.42	\$139.27	\$133.13	\$126.98	\$120.84	\$114.70	\$108.55		
50-22-11-280-001 JOMPO OSUNTUYI 41641 CUMMINGS LN NOVI, MI 48377	T1N, R8E, SEC 11 OAKLAND COUNTY CONDOMINIUM PLAN NO 1312 TOLLGATE RAVINES UNIT 1 L 22048 P 491 12-8-00 FR 276- 022	1.00 UNIT	\$1,536.10	\$1,536.10	DATE PAID																	
					BALANCE	\$1,536.10	\$1,433.70	\$1,331.29	\$1,228.88	\$1,126.48	\$1,024.07	\$921.66	\$819.26	\$716.85	\$614.44	\$512.03	\$409.63	\$307.22	\$204.81	\$102.41		
					PRINCIPAL	\$102.41	\$102.41	\$102.41	\$102.41	\$102.41	\$102.41	\$102.41	\$102.41	\$102.41	\$102.41	\$102.41	\$102.41	\$102.41	\$102.41	\$102.41		
					INTEREST	\$92.17	\$86.02	\$79.88	\$73.73	\$67.59	\$61.44	\$55.30	\$49.16	\$43.01	\$36.87	\$30.72	\$24.58	\$18.43	\$12.29	\$6.14		
					TOTAL	\$194.57	\$188.43	\$182.28	\$176.14	\$170.00	\$163.85	\$157.71	\$151.56	\$145.42	\$139.27	\$133.13	\$126.98	\$120.84	\$114.70	\$108.55		
50-22-11-280-002 VENKATESHWAR KONDOJU 41633 CUMMINGS LN NOVI, MI 48377	T1N, R8E, SEC 11 OAKLAND COUNTY CONDOMINIUM PLAN NO 1312 TOLLGATE RAVINES UNIT 2 L 22048 P 491 12-8-00 FR 276- 022	1.00 UNIT	\$1,536.10	\$1,536.10	DATE PAID																	
					BALANCE	\$1,536.10	\$1,433.70	\$1,331.29	\$1,228.88	\$1,126.48	\$1,024.07	\$921.66	\$819.26	\$716.85	\$614.44	\$512.03	\$409.63	\$307.22	\$204.81	\$102.41		
					PRINCIPAL	\$102.41	\$102.41	\$102.41	\$102.41	\$102.41	\$102.41	\$102.41	\$102.41	\$102.41	\$102.41	\$102.41	\$102.41	\$102.41	\$102.41	\$102.41		
					INTEREST	\$92.17	\$86.02	\$79.88	\$73.73	\$67.59	\$61.44	\$55.30	\$49.16	\$43.01	\$36.87	\$30.72	\$24.58	\$18.43	\$12.29	\$6.14		
					TOTAL	\$194.57	\$188.43	\$182.28	\$176.14	\$170.00	\$163.85	\$157.71	\$151.56	\$145.42	\$139.27	\$133.13	\$126.98	\$120.84	\$114.70	\$108.55		
50-22-11-280-003 TOLLGATE RAVINES HOMES, LLC 41625 CUMMINGS LN NOVI, MI 48377	T1N, R8E, SEC 11 OAKLAND COUNTY CONDOMINIUM PLAN NO 1312 TOLLGATE RAVINES UNIT 3 L 22048 P 491 12-8-00 FR 276- 022	1.00 UNIT	\$1,536.10	\$1,536.10	DATE PAID																	
					BALANCE	\$1,536.10	\$1,433.70	\$1,331.29	\$1,228.88	\$1,126.48	\$1,024.07	\$921.66	\$819.26	\$716.85	\$614.44	\$512.03	\$409.63	\$307.22	\$204.81	\$102.41		
					PRINCIPAL	\$102.41	\$102.41	\$102.41	\$102.41	\$102.41	\$102.41	\$102.41	\$102.41	\$102.41	\$102.41	\$102.41	\$102.41	\$102.41	\$102.41	\$102.41		
					INTEREST	\$92.17	\$86.02	\$79.88	\$73.73	\$67.59	\$61.44	\$55.30	\$49.16	\$43.01	\$36.87	\$30.72	\$24.58	\$18.43	\$12.29	\$6.14		
					TOTAL	\$194.57	\$188.43	\$182.28	\$176.14	\$170.00	\$163.85	\$157.71	\$151.56	\$145.42	\$139.27	\$133.13	\$126.98	\$120.84	\$114.70	\$108.55		
50-22-11-280-004 SIDLO INVESTMENTS, LLC 41617 CUMMINGS LN NOVI, MI 48377	T1N, R8E, SEC 11 OAKLAND COUNTY CONDOMINIUM PLAN NO 1312 TOLLGATE RAVINES UNIT 4 L 22048 P 491 12-8-00 FR 276- 022	1.00 UNIT	\$1,536.10	\$1,536.10	DATE PAID																	
					BALANCE	\$1,536.10	\$1,433.70	\$1,331.29	\$1,228.88	\$1,126.48	\$1,024.07	\$921.66	\$819.26	\$716.85	\$614.44	\$512.03	\$409.63	\$307.22	\$204.81	\$102.41		
					PRINCIPAL	\$102.41	\$102.41	\$102.41	\$102.41	\$102.41	\$102.41	\$102.41	\$102.41	\$102.41	\$102.41	\$102.41	\$102.41	\$102.41	\$102.41	\$102.41		
					INTEREST	\$92.17	\$86.02	\$79.88	\$73.73	\$67.59	\$61.44	\$55.30	\$49.16	\$43.01	\$36.87	\$30.72	\$24.58	\$18.43	\$12.29	\$6.14		
					TOTAL	\$194.57	\$188.43	\$182.28	\$176.14	\$170.00	\$163.85	\$157.71	\$151.56	\$145.42	\$139.27	\$133.13	\$126.98	\$120.84	\$114.70	\$108.55		
50-22-11-280-005 HAITHAM JARBOU 41609 CUMMINGS LN NOVI, MI 48377	T1N, R8E, SEC 11 OAKLAND COUNTY CONDOMINIUM PLAN NO 1312 TOLLGATE RAVINES UNIT 5 L 22048 P 491 12-8-00 FR 276- 022	1.00 UNIT	\$1,536.10	\$1,536.10	DATE PAID																	
					BALANCE	\$1,536.10	\$1,433.70	\$1,331.29	\$1,228.88	\$1,126.48	\$1,024.07	\$921.66	\$819.26	\$716.85	\$614.44	\$512.03	\$409.63	\$307.22	\$204.81	\$102.41		
					PRINCIPAL	\$102.41	\$102.41	\$102.41	\$102.41	\$102.41	\$102.41	\$102.41	\$102.41	\$102.41	\$102.41	\$102.41	\$102.41	\$102.41	\$102.41	\$102.41		
					INTEREST	\$92.17	\$86.02	\$79.88	\$73.73	\$67.59	\$61.44	\$55.30	\$49.16	\$43.01	\$36.87	\$30.72	\$24.58	\$18.43	\$12.29	\$6.14		
					TOTAL	\$194.57	\$188.43	\$182.28	\$176.14	\$170.00	\$163.85	\$157.71	\$151.56	\$145.42	\$139.27	\$133.13	\$126.98	\$120.84	\$114.70	\$108.55		

ASSESSED TO AND ADDRESS	DESCRIPTION OF PROPERTY	UNIT OR FRONTAGE	RATE PER	TOTAL CHARGE		INSTALLMENTS															
						2017	2018	2019	2020	2021	2022	2023	2024	2025	2026	2027	2028	2029	2030	2031	
						1ST	2ND	3RD	4TH	5TH	6TH	7TH	8TH	9TH	10TH	11TH	12TH	13TH	14TH	15TH	
50-22-11-280-006 LYNNE M MORSE 41601 CUMMINGS LN NOVI, MI 48377	T1N, R8E, SEC 11 OAKLAND COUNTY CONDOMINIUM PLAN NO 1312 TOLLGATE RAVINES UNIT 6 L 22048 P 491 12-8-00 FR 276- 022	1.00 UNIT	\$1,536.10	\$1,536.10	DATE PAID																
					BALANCE	\$1,536.10	\$1,433.70	\$1,331.29	\$1,228.88	\$1,126.48	\$1,024.07	\$921.66	\$819.26	\$716.85	\$614.44	\$512.03	\$409.63	\$307.22	\$204.81	\$102.41	
					PRINCIPAL	\$102.41	\$102.41	\$102.41	\$102.41	\$102.41	\$102.41	\$102.41	\$102.41	\$102.41	\$102.41	\$102.41	\$102.41	\$102.41	\$102.41	\$102.41	\$102.41
					INTEREST	\$92.17	\$86.02	\$79.88	\$73.73	\$67.59	\$61.44	\$55.30	\$49.16	\$43.01	\$36.87	\$30.72	\$24.58	\$18.43	\$12.29	\$6.14	
					TOTAL	\$194.57	\$188.43	\$182.28	\$176.14	\$170.00	\$163.85	\$157.71	\$151.56	\$145.42	\$139.27	\$133.13	\$126.98	\$120.84	\$114.70	\$108.55	
50-22-11-280-007 QIN LU & YUE LANG 41593 CUMMINGS LN NOVI, MI 48377	T1N, R8E, SEC 11 OAKLAND COUNTY CONDOMINIUM PLAN NO 1312 TOLLGATE RAVINES UNIT 7 L 22048 P 491 12-8-00 FR 276- 022	1.00 UNIT	\$1,536.10	\$1,536.10	DATE PAID																
					BALANCE	\$1,536.10	\$1,433.70	\$1,331.29	\$1,228.88	\$1,126.48	\$1,024.07	\$921.66	\$819.26	\$716.85	\$614.44	\$512.03	\$409.63	\$307.22	\$204.81	\$102.41	
					PRINCIPAL	\$102.41	\$102.41	\$102.41	\$102.41	\$102.41	\$102.41	\$102.41	\$102.41	\$102.41	\$102.41	\$102.41	\$102.41	\$102.41	\$102.41	\$102.41	\$102.41
					INTEREST	\$92.17	\$86.02	\$79.88	\$73.73	\$67.59	\$61.44	\$55.30	\$49.16	\$43.01	\$36.87	\$30.72	\$24.58	\$18.43	\$12.29	\$6.14	
					TOTAL	\$194.57	\$188.43	\$182.28	\$176.14	\$170.00	\$163.85	\$157.71	\$151.56	\$145.42	\$139.27	\$133.13	\$126.98	\$120.84	\$114.70	\$108.55	
50-22-11-280-008 MARYANN HURLBERT 41585 CUMMINGS LN NOVI, MI 48377	T1N, R8E, SEC 11 OAKLAND COUNTY CONDOMINIUM PLAN NO 1312 TOLLGATE RAVINES UNIT 8 L 22048 P 491 12-8-00 FR 276- 022	1.00 UNIT	\$1,536.10	\$1,536.10	DATE PAID																
					BALANCE	\$1,536.10	\$1,433.70	\$1,331.29	\$1,228.88	\$1,126.48	\$1,024.07	\$921.66	\$819.26	\$716.85	\$614.44	\$512.03	\$409.63	\$307.22	\$204.81	\$102.41	
					PRINCIPAL	\$102.41	\$102.41	\$102.41	\$102.41	\$102.41	\$102.41	\$102.41	\$102.41	\$102.41	\$102.41	\$102.41	\$102.41	\$102.41	\$102.41	\$102.41	\$102.41
					INTEREST	\$92.17	\$86.02	\$79.88	\$73.73	\$67.59	\$61.44	\$55.30	\$49.16	\$43.01	\$36.87	\$30.72	\$24.58	\$18.43	\$12.29	\$6.14	
					TOTAL	\$194.57	\$188.43	\$182.28	\$176.14	\$170.00	\$163.85	\$157.71	\$151.56	\$145.42	\$139.27	\$133.13	\$126.98	\$120.84	\$114.70	\$108.55	
50-22-11-280-009 LARRY J & LORETTA C BROWN 26169 HEMINGWAY DR NOVI, MI 48377	T1N, R8E, SEC 11 OAKLAND COUNTY CONDOMINIUM PLAN NO 1312 TOLLGATE RAVINES UNIT 9 L 22048 P 491 12-8-00 FR 276- 022	1.00 UNIT	\$1,536.10	\$1,536.10	DATE PAID																
					BALANCE	\$1,536.10	\$1,433.70	\$1,331.29	\$1,228.88	\$1,126.48	\$1,024.07	\$921.66	\$819.26	\$716.85	\$614.44	\$512.03	\$409.63	\$307.22	\$204.81	\$102.41	
					PRINCIPAL	\$102.41	\$102.41	\$102.41	\$102.41	\$102.41	\$102.41	\$102.41	\$102.41	\$102.41	\$102.41	\$102.41	\$102.41	\$102.41	\$102.41	\$102.41	\$102.41
					INTEREST	\$92.17	\$86.02	\$79.88	\$73.73	\$67.59	\$61.44	\$55.30	\$49.16	\$43.01	\$36.87	\$30.72	\$24.58	\$18.43	\$12.29	\$6.14	
					TOTAL	\$194.57	\$188.43	\$182.28	\$176.14	\$170.00	\$163.85	\$157.71	\$151.56	\$145.42	\$139.27	\$133.13	\$126.98	\$120.84	\$114.70	\$108.55	
50-22-11-280-010 CARLOS A CRUZ 29157 HEMINGWAY DR NOVI, MI 48377	T1N, R8E, SEC 11 OAKLAND COUNTY CONDOMINIUM PLAN NO 1312 TOLLGATE RAVINES UNIT 10 L 22048 P 491 12-8-00 FR 276- 022	1.00 UNIT	\$1,536.10	\$1,536.10	DATE PAID																
					BALANCE	\$1,536.10	\$1,433.70	\$1,331.29	\$1,228.88	\$1,126.48	\$1,024.07	\$921.66	\$819.26	\$716.85	\$614.44	\$512.03	\$409.63	\$307.22	\$204.81	\$102.41	
					PRINCIPAL	\$102.41	\$102.41	\$102.41	\$102.41	\$102.41	\$102.41	\$102.41	\$102.41	\$102.41	\$102.41	\$102.41	\$102.41	\$102.41	\$102.41	\$102.41	\$102.41
					INTEREST	\$92.17	\$86.02	\$79.88	\$73.73	\$67.59	\$61.44	\$55.30	\$49.16	\$43.01	\$36.87	\$30.72	\$24.58	\$18.43	\$12.29	\$6.14	
					TOTAL	\$194.57	\$188.43	\$182.28	\$176.14	\$170.00	\$163.85	\$157.71	\$151.56	\$145.42	\$139.27	\$133.13	\$126.98	\$120.84	\$114.70	\$108.55	
50-22-11-280-011 ROBERT & SUSAN VANVLEET 29145 HEMINGWAY DR NOVI, MI 48377	T1N, R8E, SEC 11 OAKLAND COUNTY CONDOMINIUM PLAN NO 1312 TOLLGATE RAVINES UNIT 11 L 22048 P 491 12-8-00 FR 276- 022	1.00 UNIT	\$1,536.10	\$1,536.10	DATE PAID																
					BALANCE	\$1,536.10	\$1,433.70	\$1,331.29	\$1,228.88	\$1,126.48	\$1,024.07	\$921.66	\$819.26	\$716.85	\$614.44	\$512.03	\$409.63	\$307.22	\$204.81	\$102.41	
					PRINCIPAL	\$102.41	\$102.41	\$102.41	\$102.41	\$102.41	\$102.41	\$102.41	\$102.41	\$102.41	\$102.41	\$102.41	\$102.41	\$102.41	\$102.41	\$102.41	\$102.41
					INTEREST	\$92.17	\$86.02	\$79.88	\$73.73	\$67.59	\$61.44	\$55.30	\$49.16	\$43.01	\$36.87	\$30.72	\$24.58	\$18.43	\$12.29	\$6.14	
					TOTAL	\$194.57	\$188.43	\$182.28	\$176.14	\$170.00	\$163.85	\$157.71	\$151.56	\$145.42	\$139.27	\$133.13	\$126.98	\$120.84	\$114.70	\$108.55	
50-22-11-280-012 TODD HAMMERICK 29133 HEMINGWAY DR NOVI, MI 48377	T1N, R8E, SEC 11 OAKLAND COUNTY CONDOMINIUM PLAN NO 1312 TOLLGATE RAVINES UNIT 12 L 22048 P 491 12-8-00 FR 276- 022	1.00 UNIT	\$1,536.10	\$1,536.10	DATE PAID																
					BALANCE	\$1,536.10	\$1,433.70	\$1,331.29	\$1,228.88	\$1,126.48	\$1,024.07	\$921.66	\$819.26	\$716.85	\$614.44	\$512.03	\$409.63	\$307.22	\$204.81	\$102.41	
					PRINCIPAL	\$102.41	\$102.41	\$102.41	\$102.41	\$102.41	\$102.41	\$102.41	\$102.41	\$102.41	\$102.41	\$102.41	\$102.41	\$102.41	\$102.41	\$102.41	\$102.41
					INTEREST	\$92.17	\$86.02	\$79.88	\$73.73	\$67.59	\$61.44	\$55.30	\$49.16	\$43.01	\$36.87	\$30.72	\$24.58	\$18.43	\$12.29	\$6.14	
					TOTAL	\$194.57	\$188.43	\$182.28	\$176.14	\$170.00	\$163.85	\$157.71	\$151.56	\$145.42	\$139.27	\$133.13	\$126.98	\$120.84	\$114.70	\$108.55	
50-22-11-255-001 TOLLGATE WOODS III, LLC 7125 ORCHARD LAKE RD STE 200 WEST BLOOMFIELD, MI 48322	T1N, R8E, SEC 11 OAKLAND COUNTY CONDOMINIUM PLAN NO 2049 TOLLGATE WOODS III UNIT 1 LIBER 46124 PAGE 21 8-1-13 FR 251-013	1.00 UNIT	\$1,536.10	\$1,536.10	DATE PAID																
					BALANCE	\$1,536.10	\$1,433.70	\$1,331.29	\$1,228.88	\$1,126.48	\$1,024.07	\$921.66	\$819.26	\$716.85	\$614.44	\$512.03	\$409.63	\$307.22	\$204.81	\$102.41	
					PRINCIPAL	\$102.41	\$102.41	\$102.41	\$102.41	\$102.41	\$102.41	\$102.41	\$102.41	\$102.41	\$102.41	\$102.41	\$102.41	\$102.41	\$102.41	\$102.41	\$102.41
					INTEREST	\$92.17	\$86.02	\$79.88	\$73.73	\$67.59	\$61.44	\$55.30	\$49.16	\$43.01	\$36.87	\$30.72	\$24.58	\$18.43	\$12.29	\$6.14	
					TOTAL	\$194.57	\$188.43	\$182.28	\$176.14	\$170.00	\$163.85	\$157.71	\$151.56	\$145.42	\$139.27	\$133.13	\$126.98	\$120.84	\$114.70	\$108.55	