



# COMMUNITY DEVELOPMENT DEPARTMENT

45175 Ten Mile Road  
Novi, MI 48375  
(248) 347-0415 Phone  
(248) 735-5600 Facsimile  
[www.cityofnovi.org](http://www.cityofnovi.org)

## ZONING BOARD OF APPEALS STAFF REPORT

**FOR:** City of Novi Zoning Board of Appeals

**ZONING BOARD APPEALS DATE:** November 9, 2021

**REGARDING:** 1401 E Lake Drive, Parcel # 50-22-02-329-027 (PZ21-0056)

**BY:** Larry Butler, Deputy Director Community Development

### I. GENERAL INFORMATION:

**Applicant**

Joseph Yono

**Variance Type**

Dimensional Variance

**Property Characteristics**

Zoning District:

Single Family Residential

Location:

West of Novi Road and South of Fourteen Mile Road

Parcel #:

50-22-02-329-027

**Request**

The applicant is requesting a variance from The City of Novi Zoning Ordinance Section 3.32-10.ii. a, for the building of a proposed 392 square foot shed on the waterfront (100 square feet allowed by code, variance of 292 square feet). The variance would accommodate the building of a new lakefront accessory structure. This property is zoned Single Family Residential (R-4).

### II. STAFF COMMENTS:

### III. RECOMMENDATION:

The Zoning Board of Appeals may take one of the following actions:

1. I move that we **grant** the variance in Case No. **PZ21-0056**, sought by \_\_\_\_\_, for \_\_\_\_\_ because Petitioner has shown practical difficulty requiring \_\_\_\_\_.

  - (a) Without the variance Petitioner will be unreasonably prevented or limited with respect to use of the property because \_\_\_\_\_.
  - (b) The property is unique because \_\_\_\_\_.

(c) Petitioner did not create the condition because \_\_\_\_\_  
\_\_\_\_\_.

(d) The relief granted will not unreasonably interfere with adjacent or surrounding properties because \_\_\_\_\_  
\_\_\_\_\_.

(e) The relief is consistent with the spirit and intent of the ordinance because \_\_\_\_\_  
\_\_\_\_\_.

(f) The variance granted is subject to:

1. \_\_\_\_\_.
2. \_\_\_\_\_.
3. \_\_\_\_\_.
4. \_\_\_\_\_.

2. I move that we **deny** the variance in Case No. **PZ21-0056**, sought by \_\_\_\_\_,  
for \_\_\_\_\_ because Petitioner has not shown practical difficulty requiring \_\_\_\_\_.

(a) The circumstances and features of the property including \_\_\_\_\_ are not unique because they exist generally throughout the City.

(b) The circumstances and features of the property relating to the variance request are self-created because \_\_\_\_\_  
\_\_\_\_\_.

(c) The failure to grant relief will result in mere inconvenience or inability to attain higher economic or financial return based on Petitioner's statements that \_\_\_\_\_.

(d) The variance would result in interference with the adjacent and surrounding properties by \_\_\_\_\_.

(e) Granting the variance would be inconsistent with the spirit and intent of the ordinance to \_\_\_\_\_  
\_\_\_\_\_.

Should you have any further questions with regards to the matter please feel free to contact me at (248) 347-0417.

Larry Butler  
Deputy Director Community Development  
City of Novi



45175 Ten Mile Road  
 Novi, MI 48375  
 (248) 347-0415 Phone  
 (248) 735-5600 Facsimile  
[www.cityofnovi.org](http://www.cityofnovi.org)

# ZONING BOARD OF APPEALS APPLICATION

*PZ21-0056*

RECEIVED

SEP 01 2021

CITY OF NOVI  
 COMMUNITY DEVELOPMENT

APPLICATION MUST BE FILLED OUT COMPLETELY

<b>I. PROPERTY INFORMATION (Address of subject ZBA Case)</b>				Application Fee: <u>\$250.00</u>	
PROJECT NAME / SUBDIVISION Yono Residence				Meeting Date: <u>10-12-21</u>	
ADDRESS 1401 East Lake Dr.		LOT/SIUTE/SPACE #		ZBA Case #: <u>PZ 21-0056</u>	
SIDWELL # 50-22-02 - 329 - 027		May be obtain from Assessing Department (248) 347-0485			
CROSS ROADS OF PROPERTY 13 Mile Rd & Novi Rd.					
IS THE PROPERTY WITHIN A HOMEOWNER'S ASSOCIATION JURISDICTION? <input type="checkbox"/> YES <input checked="" type="checkbox"/> NO			REQUEST IS FOR: <input checked="" type="checkbox"/> RESIDENTIAL <input type="checkbox"/> COMMERCIAL <input type="checkbox"/> VACANT PROPERTY <input type="checkbox"/> SIGNAGE		
DOES YOUR APPEAL RESULT FROM A NOTICE OF VIOLATION OR CITATION ISSUED? <input type="checkbox"/> YES <input checked="" type="checkbox"/> NO					
<b>II. APPLICANT INFORMATION</b>					
<b>A. APPLICANT</b>		EMAIL ADDRESS pinnacledesignservices@gmail.com		CELL PHONE NO. 586-630-2763	
NAME Raymond Joseph Schauer III		TELEPHONE NO.			
ORGANIZATION/COMPANY Pinnacle Design Services, LLC		FAX NO.			
ADDRESS 48854 Rex St.		CITY Shelby Twp.	STATE Michigan	ZIP CODE 48317	
<b>B. PROPERTY OWNER</b> <input type="checkbox"/> CHECK HERE IF APPLICANT IS ALSO THE PROPERTY OWNER					
Identify the person or organization that owns the subject property:		EMAIL ADDRESS jryono730@aol.com		CELL PHONE NO. 586-996-9000	
NAME Joseph Yono		TELEPHONE NO.			
ORGANIZATION/COMPANY		FAX NO.			
ADDRESS 5412 Kingsway Ct.		CITY West Bloomfield	STATE Michigan	ZIP CODE 48322	
<b>III. ZONING INFORMATION</b>					
<b>A. ZONING DISTRICT</b>					
<input type="checkbox"/> R-A <input type="checkbox"/> R-1 <input type="checkbox"/> R-2 <input type="checkbox"/> R-3 <input checked="" type="checkbox"/> R-4 <input type="checkbox"/> RM-1 <input type="checkbox"/> RM-2 <input type="checkbox"/> MH <input type="checkbox"/> I-1 <input type="checkbox"/> I-2 <input type="checkbox"/> RC <input type="checkbox"/> TC <input type="checkbox"/> TC-1 <input type="checkbox"/> OTHER _____					
<b>B. VARIANCE REQUESTED</b>					
INDICATE ORDINANCE SECTION (S) AND VARIANCE REQUESTED:					
1. Section <u>3.1.5</u>		Variance requested		<u>Max. accessory buidling size of 100 sq. ft.</u>	
2. Section _____		Variance requested		<u>(292 sq. ft. requested increase).</u>	
3. Section _____		Variance requested		_____	
4. Section _____		Variance requested		_____	
<b>IV. FEES AND DRAWINGS</b>					
<b>A. FEES</b>					
<input type="checkbox"/> Single Family Residential (Existing) \$200 <input type="checkbox"/> (With Violation) \$250 <input checked="" type="checkbox"/> Single Family Residential (New) \$250 <input type="checkbox"/> Multiple/Commercial/Industrial \$300 <input type="checkbox"/> (With Violation) \$400 <input type="checkbox"/> Signs \$300 <input type="checkbox"/> (With Violation) \$400 <input type="checkbox"/> House Moves \$300 <input type="checkbox"/> Special Meetings (At discretion of Board) \$600					
<b>B. DRAWINGS 1-COPY &amp; 1 DIGITAL COPY SUBMITTED AS A PDF</b>					
<ul style="list-style-type: none"> <li>• Dimensioned Drawings and Plans</li> <li>• Site/Plot Plan</li> <li>• Existing or proposed buildings or addition on the property</li> <li>• Number &amp; location of all on-site parking, if applicable</li> </ul>			<ul style="list-style-type: none"> <li>• Existing &amp; proposed distance to adjacent property lines</li> <li>• Location of existing &amp; proposed signs, if applicable</li> <li>• Floor plans &amp; elevations</li> <li>• Any other information relevant to the Variance application</li> </ul>		



# ZONING BOARD OF APPEALS APPLICATION

## V. VARIANCE

### A. VARIANCE (S) REQUESTED

DIMENSIONAL     USE     SIGN

There is a five-(5) hold period before work/action can be taken on variance approvals.

### B. SIGN CASES (ONLY)

Your signature on this application indicates that you agree to install a **Mock-Up Sign ten-(10) days** before the schedule ZBA meeting. Failure to install a mock-up sign may result in your case not being heard by the Board, postponed to the next schedule ZBA meeting, or cancelled. A mock-up sign is **NOT** to be actual sign. Upon approval, the mock-up sign must be removed within five-(5) days of the meeting. If the case is denied, the applicant is responsible for all costs involved in the removal of the mock-up or actual sign (if erected under violation) within five-(5) days of the meeting.

### C. ORDINANCE

#### City of Novi Ordinance, Section 3107 – Miscellaneous

No order of the Board permitting the erection of a building shall be valid for a period longer than one-(1) year, unless a building permit for such erection or alteration is obtained within such period and such erection or alteration is started and proceeds to completion in accordance with the terms of such permit.

No order of the Board permitting a use of a building or premises shall be valid for a period longer than one-hundred and eighty-(180) days unless such use is establish within such a period; provided, however, where such use permitted is dependent upon the erection or alteration or a building such order shall continue in force and effect if a building permit for such erection or alteration is obtained within one-(1) year and such erection or alteration is started and proceeds to completion in accordance with the terms of such permit.

### D. APPEAL THE DETERMINATION OF THE BUILDING OFFICIAL

PLEASE TAKE NOTICE:

The undersigned hereby appeals the determination of the Building Official / Inspector or Ordinance made

CONSTRUCT NEW HOME/BUILDING     ADDITION TO EXISTING HOME/BUILDING     SIGNAGE  
 ACCESSORY BUILDING     USE     OTHER \_\_\_\_\_

## VI. APPLICANT & PROPERTY SIGNATURES

### A. APPLICANT

Joseph  
Applicant Signature

9-1-2021  
Date

### B. PROPERTY OWNER

**If the applicant is not the owner, the property owner must read and sign below:**

The undersigned affirms and acknowledges that he, she or they are the owner(s) of the property described in this application, and is/are aware of the contents of this application and related enclosures.

\_\_\_\_\_  
Property Owner Signature

\_\_\_\_\_  
Date

## VII. FOR OFFICIAL USE ONLY

### DECISION ON APPEAL:

GRANTED                       DENIED

The Building Inspector is hereby directed to issue a permit to the Applicant upon the following and conditions:

\_\_\_\_\_  
Chairperson, Zoning Board of Appeals

\_\_\_\_\_  
Date



**Community Development Department**

45175 Ten Mile Road  
Novi, MI 48375  
(248) 347-0415 Phone  
(248) 735-5600 Facsimile  
[www.cityofnovi.org](http://www.cityofnovi.org)

**REVIEW STANDARDS  
DIMENSIONAL VARIANCE**

The Zoning Board of Appeals (ZBA) will review the application package and determine if the proposed Dimensional Variance meets the required standards for approval. In the space below, and on additional paper if necessary, explain how the proposed project meets each of the following standards. (Increased costs associated with complying with the Zoning Ordinance will not be considered a basis for granting a Dimensional Variance.)

**Standard #1. Circumstances or Physical Conditions.**

Explain the circumstances or physical conditions that apply to the property that do not apply generally to other properties in the same zoning district or in the general vicinity. Circumstances or physical conditions may include:

- a. **Shape of Lot.** Exceptional narrowness, shallowness or shape of a specific property in existence on the effective date of the Zoning Ordinance or amendment. **Describe below:**

**OR**

- b. **Environmental Conditions.** Exceptional topographic or environmental conditions or other extraordinary situations on the land, building or structure. **Describe below:**

**OR**

- c. **Abutting Property.** The use or development of the property immediately adjacent to the subject property would prohibit the literal enforcement of the requirements of the Zoning Ordinance or would involve significant practical difficulties. **Describe below:**

## **Standard #2. Not Self-Created.**

Describe the immediate practical difficulty causing the need for the Dimensional Variance, that the need for the requested variance is not the result of actions of the property owner or previous property owners (i.e., is not self-created).

## **Standard #3. Strict Compliance.**

Explain how the Dimensional Variance in strict compliance with regulations governing area, setback, frontage, height, bulk, density or other dimensional requirements will unreasonably prevent the property owner from using the property for a permitted purpose, or will render conformity with those regulations unnecessarily burdensome.

## **Standard #4. Minimum Variance Necessary.**

Explain how the Dimensional Variance requested is the minimum variance necessary to do substantial justice to the applicant as well as to other property owners in the district.

## **Standard #5. Adverse Impact on Surrounding Area.**

Explain how the Dimensional Variance will not cause an adverse impact on surrounding property, property values, or the use and enjoyment of property in the neighborhood or zoning district.



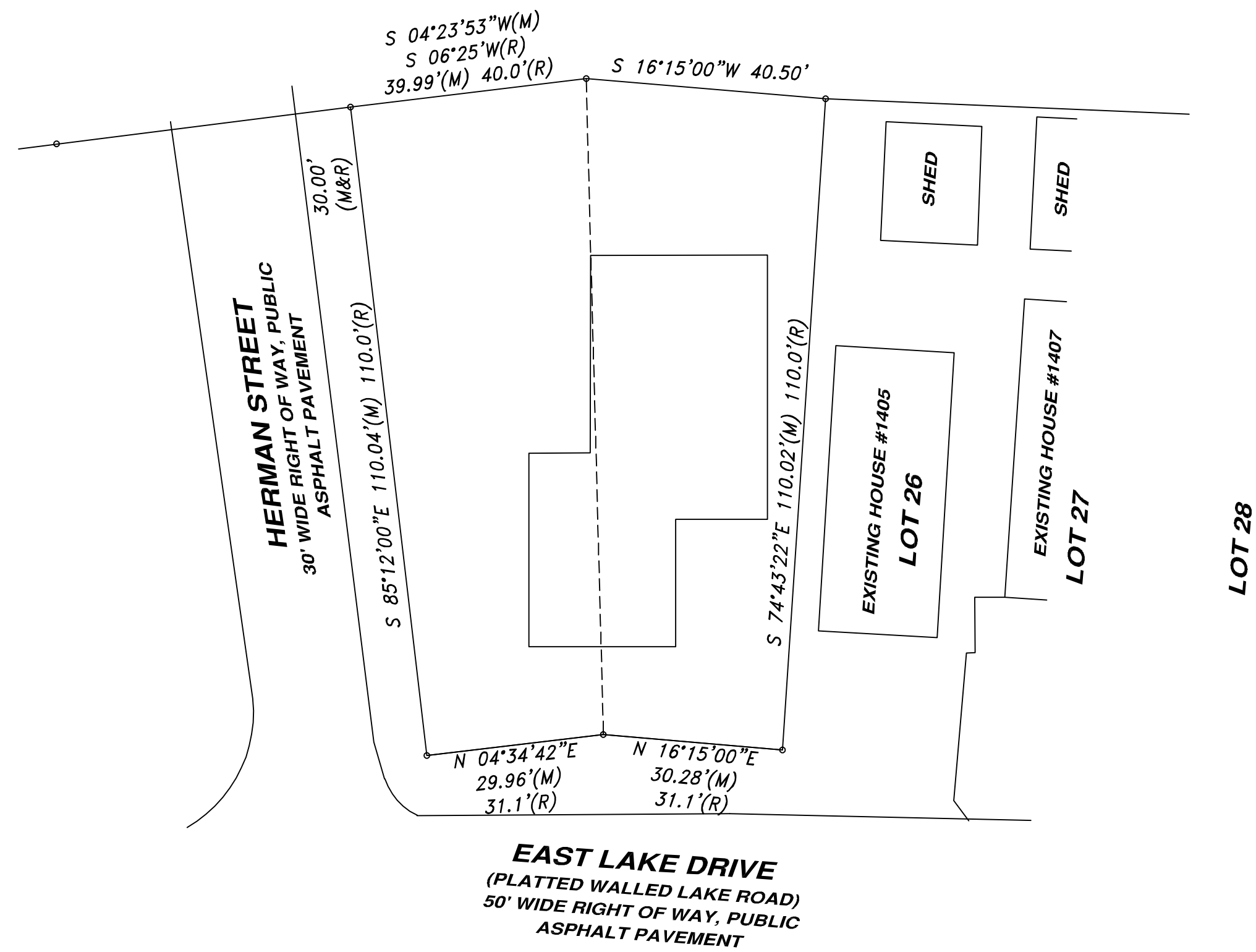

**architectural site plan**  
 scale: 1" = 20'-0"  
 zoning: R-4  
 proposed cabana area: 264 sq. ft. (reduced from 392 previous submitted)  
 existing lot area: 2,864 sq. ft.  
 proposed lot coverage: 9.21 % (reduced from 13.69% previously submitted)

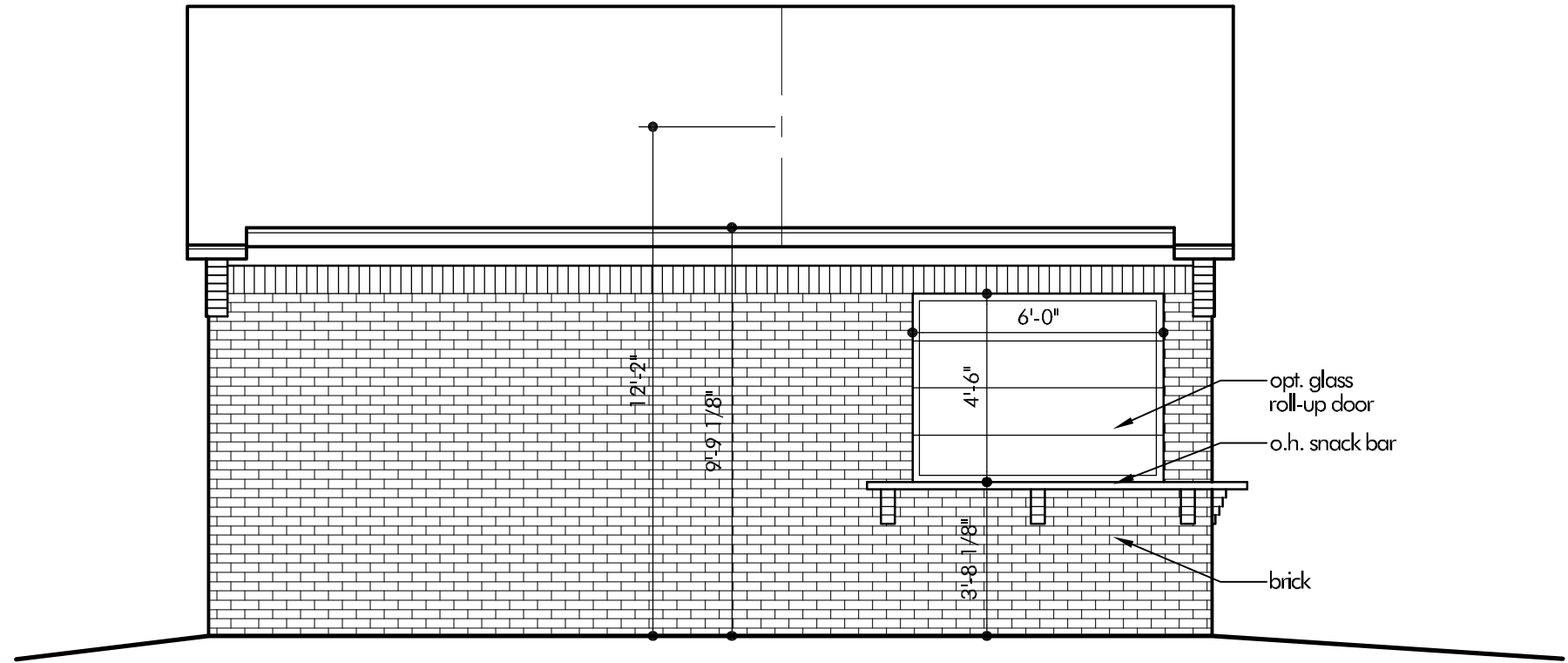

**right elevation**  
 scale: 1/4" = 1'-0"

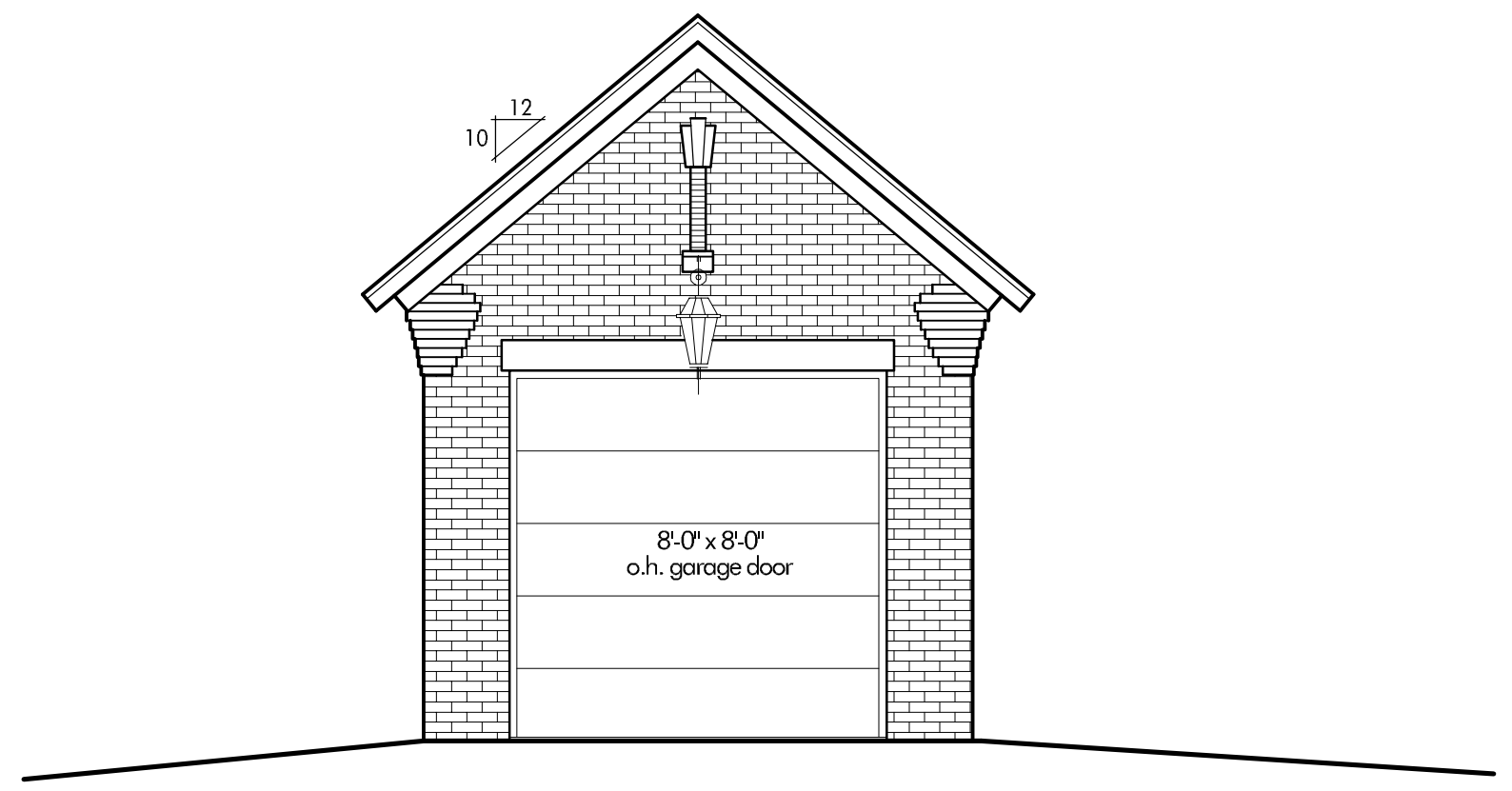

**rear elevation (east lake dr.)**  
 scale: 1/4" = 1'-0"

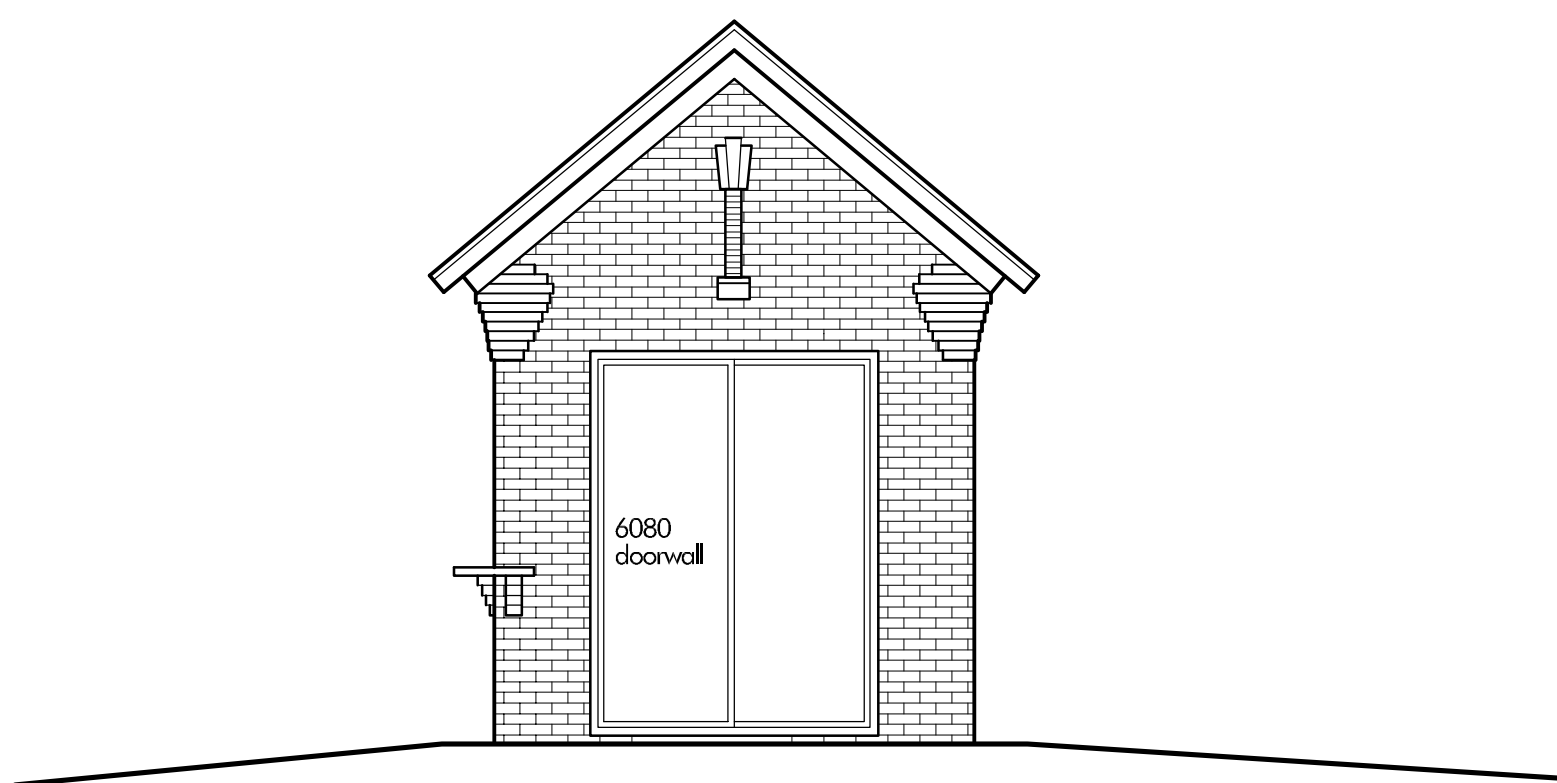

**waterside elevation**  
 scale: 1/4" = 1'-0"

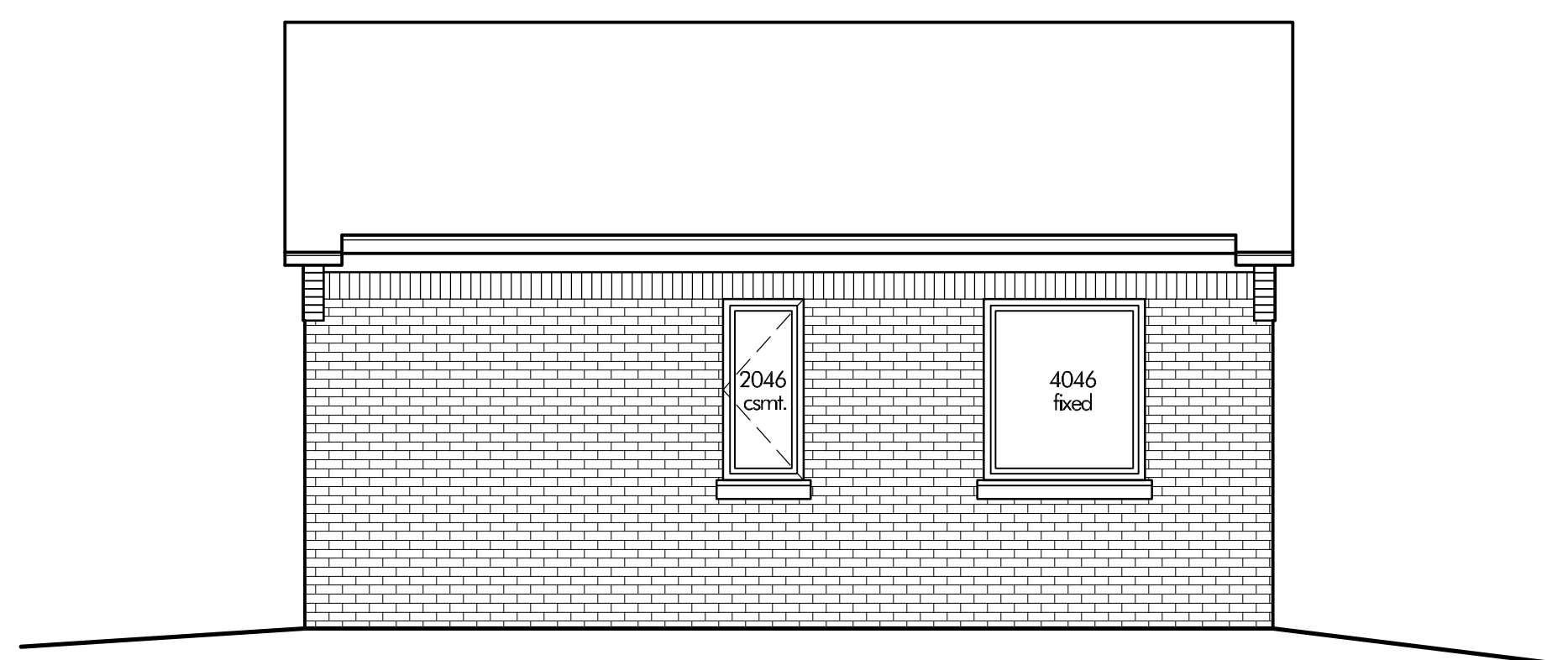

**left elevation**  
 scale: 1/4" = 1'-0"

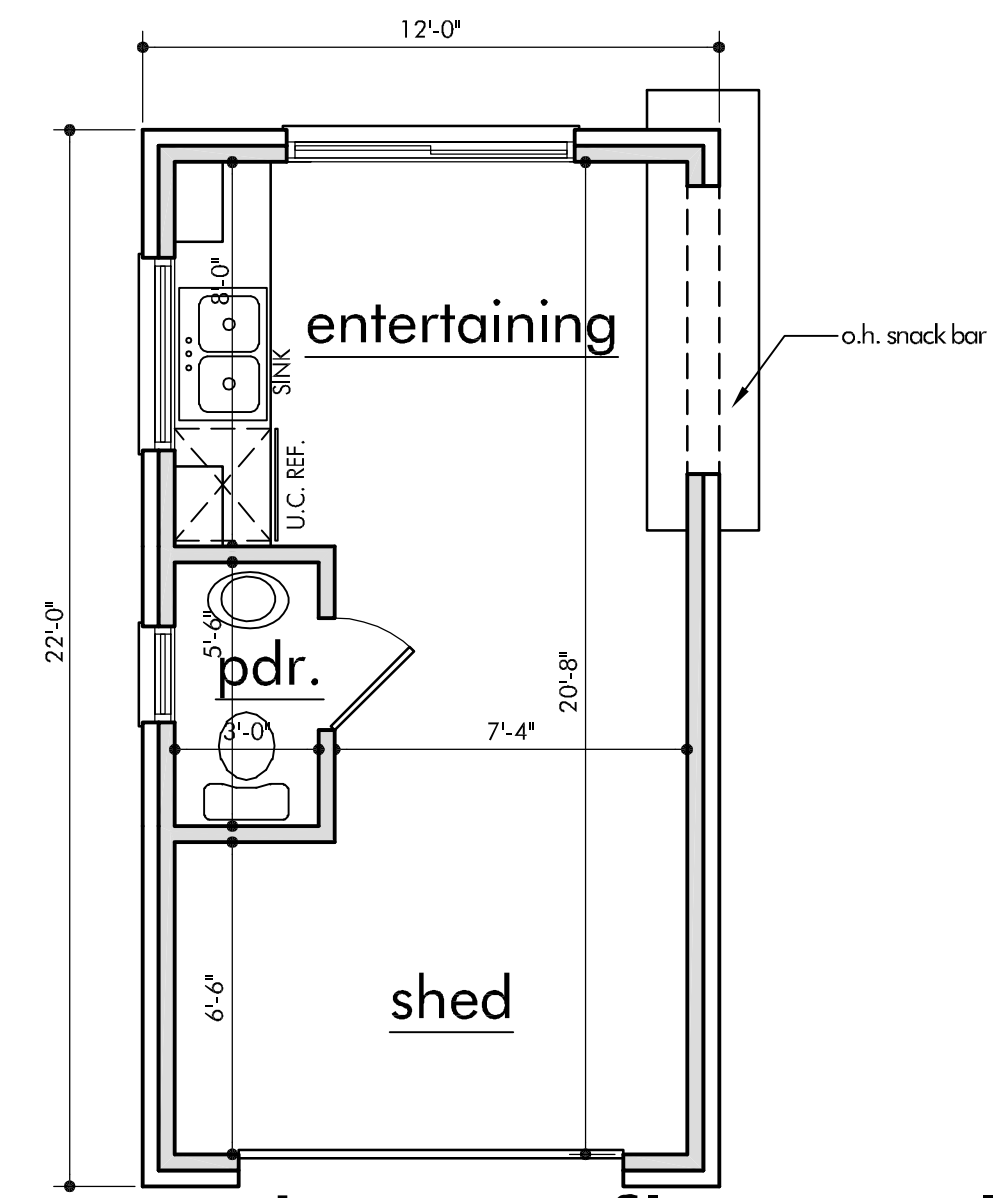

**cabana floor plan**  
 scale: 1/4" = 1'-0"

**DO NOT SCALE DRAWINGS - USE FIGURED DIMENSIONS ONLY**

© 2021 - COPYRIGHT  
 THIS DOCUMENT, DESIGN, INTELLECTUAL PROPERTY, AND THE SUBJECT MATTER CONTAINED HEREIN ARE COPYRIGHTED BY TITLE 17 OF THE UNITED STATES CODE. ANY UNAUTHORIZED REPRODUCTION, DUPLICATION, TRANSMISSION, PUBLICATION, OR THE USE OF THIS ORIGINAL WORK OR PORTION THEREOF OF ANY KIND WITHOUT THE EXPRESSED WRITTEN CONSENT OF PINNACLE DESIGN SERVICES, LLC IS IN VIOLATION OF THE U.S. COPYRIGHT ACT, A VIOLATION OF FEDERAL LAW.



**PROJECT:**

YONO CUSTOM RESIDENCE  
 1401 EAST LAKE DR.  
 NOVI, MI

ISSUED	DATE
CLIENT REVIEW	02.09.2021
CLIENT REVIEW	02.12.2021
CLIENT REVIEW	02.23.2021
CLIENT REVIEW	02.27.2021
ZBA	04.30.2021
CLIENT REVIEW	09.04.2021
CABANA	10.22.2021

21.101

PC