



CITY of NOVI CITY COUNCIL

**Agenda Item 3
October 9, 2017**

SUBJECT: Approval of Change Order No. 1 to JB Contractors for the 2017 Pathways and ADA Compliance project in the amount of \$157,068.00.

SUBMITTING DEPARTMENT: Department of Public Services, Engineering Division

CITY MANAGER APPROVAL: 

| | |
|-----------------------------|---------------------------|
| EXPENDITURE REQUIRED | \$ 157,068.00 |
| AMOUNT BUDGETED | \$ 260,131.00 |
| LINE ITEM NUMBER | 204-204.00-974.452 |

BACKGROUND INFORMATION:

The 2017 Pathways and ADA Compliance project completed a gap in the sidewalk along the south side of Fourteen Mile Road. Additional sidewalk repairs have been brought to the City's attention located along the North Side of Grand River Avenue just West of Haggerty Road. After field review by DPS staff, it was determined that the underlying base material was washing out from under the sidewalk located along the Grand River Avenue frontage due to excessive water sheeting across the adjacent intersection. The failing sidewalk has been closed off to the public since June 2017 and has required coordination with the Road Commission for Oakland County before sidewalk repairs could take place. RCOG has completed 75% of their agreed upon drainage and road improvements on Grand River Avenue with the rest of the road improvements slated to be completed by the end of October 2017.

Furthermore, another section of sidewalk is located on the west side of Haggerty Road and south of Nine Mile Road needs repair due to erosion issues that have occurred beneath the existing sidewalk causing settlement of the sidewalk and the existing fencing over the drain to heave and sway to the East towards Haggerty Road.

Lastly, a section of new sidewalk is expected to be constructed along the south side of Grand River at Fountain Park Drive to help close a gap in the sidewalk system that eventually leads to Novi's Downtown District/Main Street.

The proposed change order incorporates the three areas of additional sidewalk construction and repair.

RECOMMENDED ACTION: Approval of Change Order No. 1 to JB Contractors for the 2017 Pathways and ADA Compliance project in the amount of \$157,068.00.

2017 Pathways and ADA Compliance Projects

Location Map



Map Author: J. Mathias
Date: 10/02/2017

Project:
Version #:

Amended By:
Date:

Department:

MAP INTERPRETATION NOTICE

Map information depicted is not intended to replace or substitute for any official or primary source. This map was intended to meet National Map Accuracy Standards and use the most recent, accurate sources available to the people of the City of Novi. Boundary measurements and area calculations are approximate and should not be construed as survey measurements performed by a licensed Michigan Surveyor as defined in Michigan Public Act 132 of 1970 as amended. Please contact the City GIS Manager to confirm source and accuracy information related to this map.

Legend

 Proposed Concrete Sidewalk

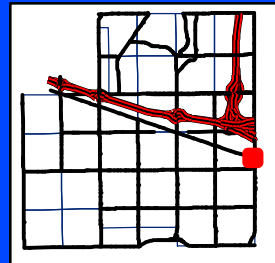

City of Novi

Engineering Division
Department of Public Services
26300 Lee BeGole Drive
Novi, MI 48375
cityofnovi.org

0 35 70 140 210
Feet

1 inch = 178 feet









2017 Pathways and ADA Compliance Projects

Location Map

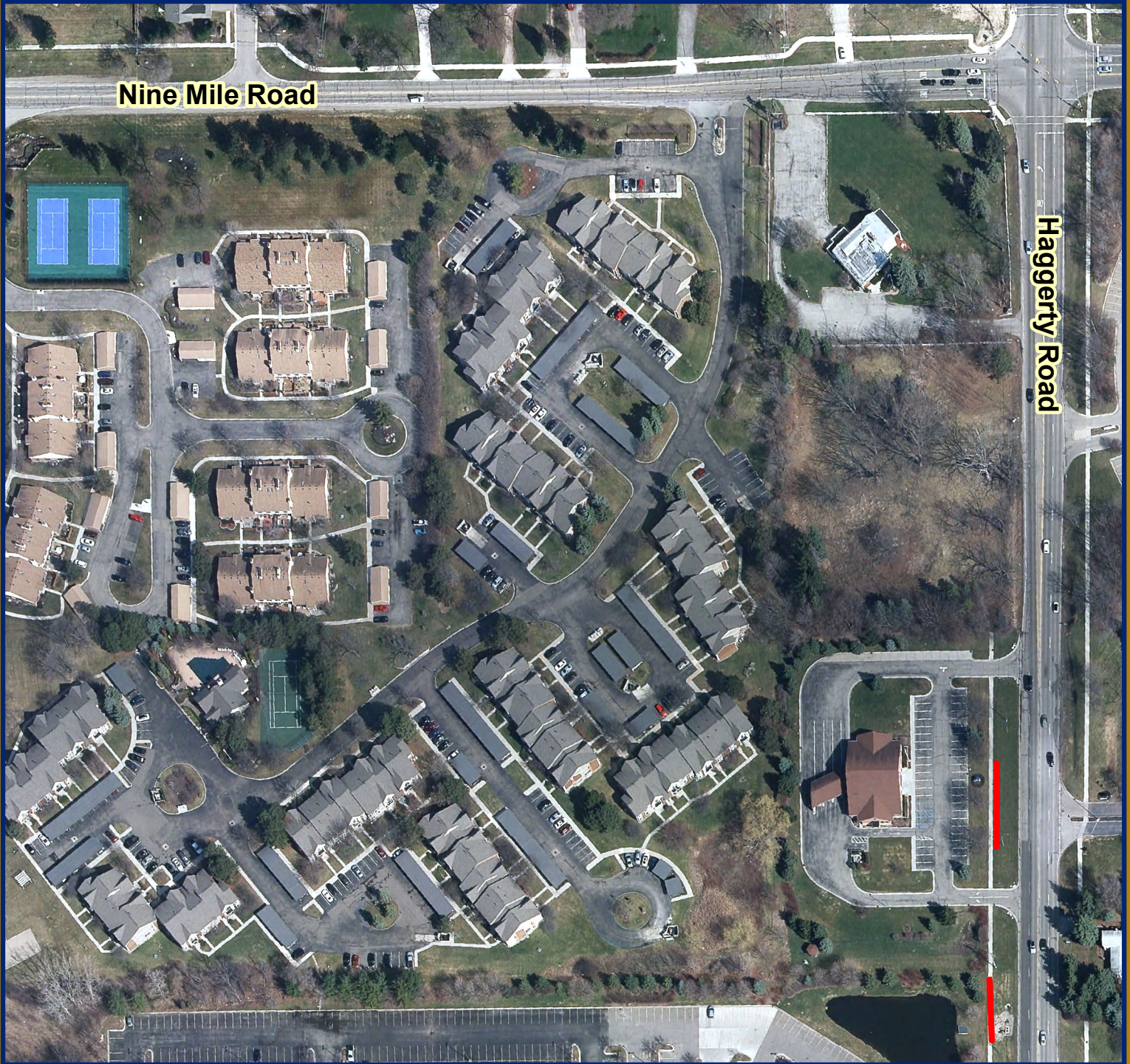

Map Author: J. Mathias
Date: 10/02/2017

Project:
Version #:

Amended By:
Date:

Department:

MAP INTERPRETATION NOTICE

Map information depicted is not intended to replace or substitute for any official or primary source. This map was intended to meet National Map Accuracy Standards and use the most recent, accurate sources available to the people of the City of Novi. Boundary measurements and area calculations are approximate and should not be construed as survey measurements performed by a licensed Michigan Surveyor as defined in Michigan Public Act 132 of 1970 as amended. Please contact the City GIS Manager to confirm source and accuracy information related to this map.

Legend

 Proposed Concrete Sidewalk

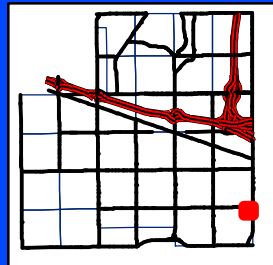

City of Novi

Engineering Division
Department of Public Services
26300 Lee BeGole Drive
Novi, MI 48375
cityofnovi.org

Feet
0 30 60 120 180

1 inch = 167 feet







2017 Pathways and ADA Compliance Projects

Location Map



Map Author: J. Mathias
Date: 10/02/2017

Project:
Version #:

Amended By:
Date:
Department:

MAP INTERPRETATION NOTICE

Map information depicted is not intended to replace or substitute for any official or primary source. This map was intended to meet National Map Accuracy Standards and use the most recent, accurate sources available to the people of the City of Novi. Boundary measurements and area calculations are approximate and should not be construed as survey measurements performed by a licensed Michigan Surveyor as defined in Michigan Public Act 132 of 1970 as amended. Please contact the City GIS Manager to confirm source and accuracy information related to this map.

Legend

 Proposed Concrete Sidewalk

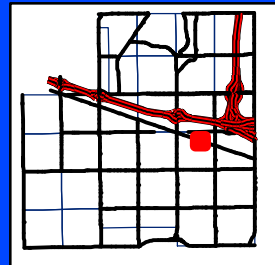

City of Novi

Engineering Division
Department of Public Services
26300 Lee BeGole Drive
Novi, MI 48375
cityofnovi.org

0 35 70 140 210
Feet

1 inch = 178 feet







