



CITY of NOVI CITY COUNCIL

**Agenda Item B
September 15, 2014**

SUBJECT: Approval of Traffic Control Order 14-18 requiring southbound traffic on Martin to stop at Linhart.

SUBMITTING DEPARTMENT: Department of Public Services, Engineering Division ¹⁴ B1C

CITY MANAGER APPROVAL: *[Signature]*

BACKGROUND INFORMATION:

The intersection of Martin and Linhart was evaluated by Engineering staff as a result of an inquiry from a concerned resident. An inspection by City staff noted that the intersection lacked a stop or a yield sign to assign the right-of-way. Upon further review of the intersection, staff noted that the intersection should not continue to function as an uncontrolled intersection because there is a lack of adequate sight distance at this location, as shown on the attached figure. Based on the field review by staff, a stop sign for southbound Martin is recommended.

Staff has prepared a traffic control order to support the installation of a stop sign for southbound Martin at Linhart. Traffic control orders are required under the Uniform Traffic Code to enforce traffic control signs that have been installed.

RECOMMENDED ACTION: Approval of Traffic Control Order 14-18 requiring southbound traffic on Martin to stop at Linhart.

| | 1 | 2 | Y | N |
|------------------------|---|---|---|---|
| Mayor Galt | | | | |
| Mayor Pro Tem Staudt | | | | |
| Council Member Casey | | | | |
| Council Member Fischer | | | | |

| | 1 | 2 | Y | N |
|------------------------|---|---|---|---|
| Council Member Markham | | | | |
| Council Member Mutch | | | | |
| Council Member Wrobel | | | | |

Proposed Stop Sign

Location Map



Map Author: Brian Coburn
 Date: 9/8/14
 Project:
 Version #:

Amended By:
 Date:
 Department:

MAP INTERPRETATION NOTICE

Map information depicted is not intended to replace or substitute for any official or primary source. This map was intended to meet National Map Accuracy Standards and use the most recent, accurate sources available to the people of the City of Novi. Boundary measurements and area calculations are approximate and should not be construed as survey measurements performed by a licensed Michigan Surveyor as defined in Michigan Public Act 132 of 1970 as amended. Please contact the City GIS Manager to confirm source and accuracy information related to this map.

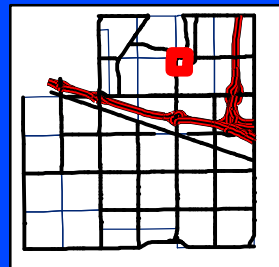

City of Novi
 Engineering Division
 Department of Public Services
 26300 Lee BeGole Drive
 Novi, MI 48375
 cityofnovi.org

0 60 120 240 360
 Feet

1 inch = 294 feet



**CITY OF NOVI
TRAFFIC CONTROL ORDER**

_____ SPEED
_____ PARKING
 X OTHER

DATE OF ORDER: 9/8/2014

CONTROL NUMBER: 14-18

PURSUANT TO CHAPTER NO. 33 OF THE CODE OF ORDINANCES OF THE CITY OF NOVI, MICHIGAN, SAME BEING THE UNIFORM TRAFFIC CODE FOR CITIES, TOWNSHIPS AND VILLAGES OF MICHIGAN AND IN THE INTEREST OF PUBLIC SAFETY AND CONVENIENCE THE FOLLOWING TRAFFIC CONTROL ORDER IS HEREBY ISSUED BY BRIAN COBURN, ENGINEERING MANAGER, DULY AUTHORIZED AS TRAFFIC ENGINEER, BY SEC. 33-51 OF THE AFORESAID CHAPTER.

ISSUANCE OF THIS TRAFFIC CONTROL ORDER WAS PRECEDED BY STUDY AND INVESTIGATION OF TRAFFIC CONDITIONS ON THE FOLLOWING PUBLIC ROAD OR ROADS IN THE CITY OF NOVI, MICHIGAN.

MARTIN

AND AFTER SAID INVESTIGATION, IT IS HEREBY ORDERED AND DIRECTED THAT THE DEPARTMENT OF PUBLIC SERVICES ERECT AND MAINTAIN THE STOP SIGN (S) IN ACCORDANCE WITH THE MICHIGAN MANUAL OF UNIFORM TRAFFIC CONTROL DEVICES AS REQUIRED BY SEC. 33-51 OF THE AFORESAID CHAPTER, SAID SIGNS TO GIVE NOTICE OF THE FOLLOWING DETERMINATION:

SOUTHBOUND MARTIN TO STOP AT LINHART



Brian Coburn, P.E. - Traffic Engineer
Dated: 9/8/2014

APPROVED BY CITY COUNCIL

TRAFFIC CONTROL ORDER NUMBER 14-18 HAVING BEEN PRESENTED TO THE COUNCIL OF THE CITY OF NOVI, MICHIGAN FOR STUDY AND APPROVAL, IS HEREBY APPROVED AND IT IS HEREBY ORDERED AND DIRECTED THAT THIS ORDER BE FILED IN THE OFFICE OF THE CITY CLERK AND A COPY THEROF IN THE OFFICE OF THE CHIEF OF POLICE OF SAID CITY.

IT IS FURTHER ORDERED AND DIRECTED THAT THIS ORDER SHALL BECOME EFFECTIVE UPON BEING FILED WITH THE CLERK AND UPON ERECTION OF ADEQUATE SIGNS GIVING NOTICE OF THE EXISTENCE OF AFORESAID,

SOUTHBOUND MARTIN TO STOP AT LINHART

ADOPTED AT THE REGULAR MEETING OF
CITY COUNCIL ON 9/15/2014.

By: _____
Robert J. Gatt, Mayor

By: _____
Maryanne Cornelius, Clerk

MARTIN AVE. & LINHART ST.

STOP SIGN STUDY

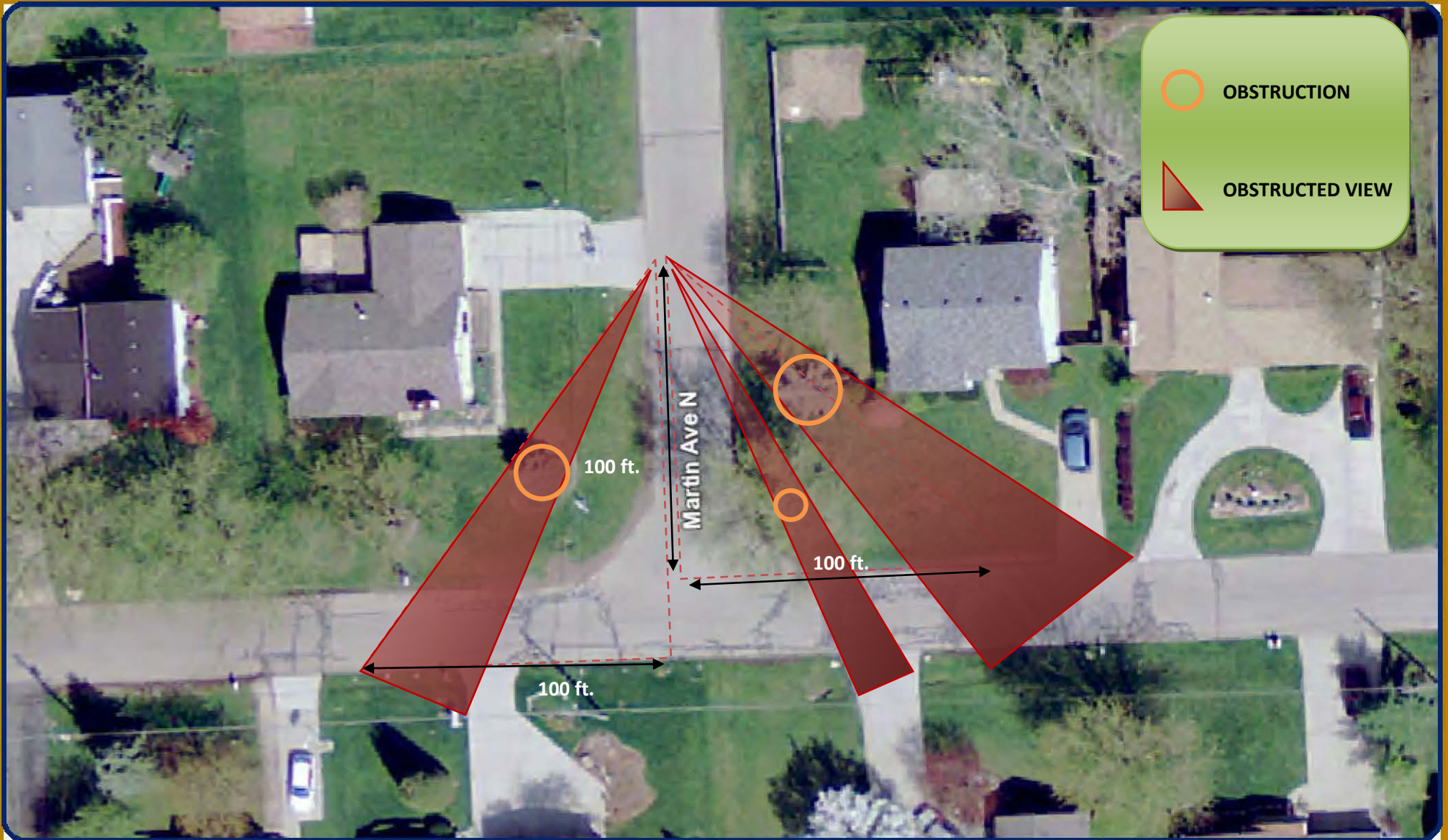

Map Produced Using the
City of Novi, Michigan
Internet Mapping Portal



Author:
Date: 7/18/2014



MAP INTERPRETATION NOTICE

Map information depicted is not intended to replace or substitute for any official or primary source. This map was intended to meet National Map Accuracy Standards and use the most recent, accurate sources available to the people of the City of Novi. Boundary measurements and area calculations are approximate and should not be construed as survey measurements performed by a licensed Michigan Surveyor as defined in Michigan Public Act 132 of 1970 as amended. Please contact the City GIS Manager to confirm source and accuracy information related to this map. This map was produced under the terms of the City's Internet Site Use Policy available at <http://cityofnovi.org/Resources/SiteUsePolicy.asp>