



CITY of NOVI CITY COUNCIL

**Agenda Item C
August 25, 2014**

SUBJECT: Approval to award engineering design services to Spalding DeDecker Associates for the design of the Eight Mile Road Pathway (Beck to west of Garfield Road) in the amount of \$42,119.

SUBMITTING DEPARTMENT: Department of Public Services, Engineering Division *BTC*

CITY MANAGER APPROVAL: *[Signature]*

EXPENDITURE REQUIRED	\$ 42,119
AMOUNT BUDGETED	\$ 444,670
LINE ITEM NUMBER	204-204.00-974.423

BACKGROUND INFORMATION:

The approved FY2014-15 budget includes funding for construction of an 8-foot wide pathway along the north side of Eight Mile Road between Beck Road and the crosswalk located west of the Garfield Road and Eight Mile Road intersection. Once completed, this pathway will complete the connection between sidewalk that is currently under construction along Eight Mile Road in the City of Northville and the south side of Eight Mile Road near the entrance to Maybury State Park. The attached map shows the location of the proposed pathway.

The consultant selected for this project is Spalding DeDecker Associates (SDA). SDA's engineering fees are based on the fixed fee schedule established in the Agreement for Professional Engineering Services for Public Projects. The design fees for this project will be \$41,039.41 (8.9% of the estimated construction cost of \$461,117), plus \$1,080 if needed to research the historical status of a barn located on one of the parcels involved, for a total design fee of \$42,119. The construction phase engineering fees will be awarded at the time of construction award and will be based on the contractor's bid price and fee percentage established in the Agreement for Professional Engineering Services for Public Projects. A draft of the Supplemental Professional Engineering Services Agreement for this project is enclosed and includes the project scope and estimate.

The design engineering is scheduled to be complete over the fall and winter for construction starting in spring 2015.

RECOMMENDED ACTION: Approval to award engineering design services to Spalding DeDecker Associates for the design of the Eight Mile Road Pathway (Beck to west of Garfield Road) in the amount of \$42,119.

	1	2	Y	N
Mayor Gatt				
Mayor Pro Tem Staudt				
Council Member Casey				
Council Member Fischer				

	1	2	Y	N
Council Member Markham				
Council Member Mutch				
Council Member Wrobel				

Location Map

Proposed Eight Mile Road Pathway Improvements

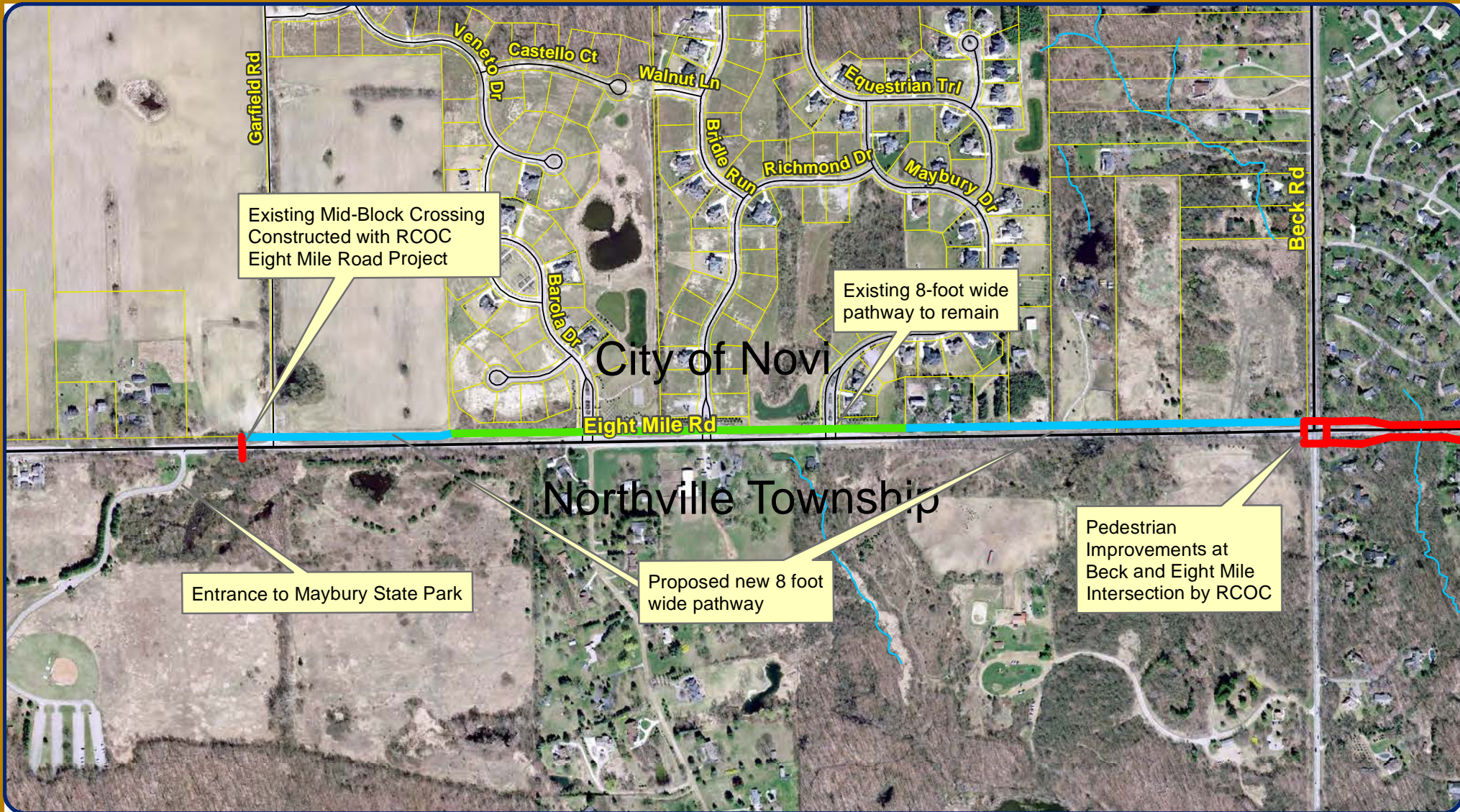



Map Author: B.Coburn
 Date: 4/17/13
 Project:
 Version #:

Amended By: Brian Coburn
 Date: 7/11/14
 Department:

MAP INTERPRETATION NOTICE

Map information depicted is not intended to replace or substitute for any official or primary source. This map was intended to meet National Map Accuracy Standards and use the most recent, accurate sources available to the people of the City of Novi. Boundary measurements and area calculations are approximate and should not be construed as survey measurements performed by a licensed Michigan Surveyor as defined in Michigan Public Act 132 of 1970 as amended. Please contact the City GIS Manager to confirm source and accuracy information related to this map.

Map Legend

-  Non-Motorized work by RCOC
-  Proposed 8-foot wide path
-  Existing 8-foot wide path



City of Novi
 Engineering Division
 Department of Public Services
 26300 Lee BeGole Drive
 Novi, MI 48375
 cityofnovi.org

1 inch = 705 feet

SUPPLEMENTAL PROFESSIONAL ENGINEERING SERVICES AGREEMENT

EIGHT MILE ROAD PATHWAY (BECK TO GARFIELD)

This Agreement shall be considered as made and entered into as of the date of the last signature hereon, and is between the City of Novi, 45175 W. Ten Mile Road, Novi, MI 48375-3024, hereafter, "City," and Spalding DeDecker Associates, Inc., whose address is 905 South Boulevard East, Rochester Hills, MI 48307, hereafter, "Consultant."

RECITALS:

This Agreement shall be supplemental to, and hereby incorporates the terms and conditions of the AGREEMENT FOR PROFESSIONAL ENGINEERING SERVICES FOR PUBLIC PROJECTS, and attached exhibits, entered into between the City and the Consultant on December 17, 2012.

The project includes the design and the preparation of plans and specifications for the Eight Mile Road Pathway (Beck to west of Garfield).

NOW, THEREFORE, in consideration of the foregoing, the City and Consultant agree as follows:

Section 1. Professional Engineering Services.

For and in consideration of payment by the City as provided under the "Payment for Engineering Services" section of this Agreement, Consultant shall perform the work described in the manner provided or required by the following Scope of Services, which is attached to and made a part of this Agreement as Exhibit A, all of said services to be done in a competent, efficient, timely, good and workmanlike manner and in compliance with all terms and conditions of this Agreement.

Exhibit A Scope of Services

Section 2. Payment for Professional Engineering Services.

1. Basic Fee.
 - a. Design Phase Services: The Consultant shall complete the design phase services as described herein for a lump sum fee of \$41,039, which is 8.9% of the estimated construction cost (\$461,117) as indicated on the design and construction engineering fee curve provided in Exhibit B of the Agreement for Professional Engineering Services for Public Projects.
 - b. Historical Commission Coordination: The Consultant shall coordinate with the City of Novi Historical Commission as necessary to identify if any historical properties exist for a lump sum fee of \$1,080.

- c. Construction Phase Services will be awarded at the time of construction award, should it occur.

2. Payment Schedule for Professional Engineering Services Fee.

Consultant shall submit monthly statements for professional engineering services rendered. The statements shall be based on Consultant's estimate of the proportion of the total services actually completed for each task as set forth in Exhibit A at the time of billing. The City shall confirm the correctness of such estimates, and may use the City's own engineer for such purposes. The monthly statements should be accompanied by such properly completed reporting forms and such other evidence of progress as may be required by the City. Upon such confirmation, the City shall pay the amount owed within 30 days.

Final billing under this agreement shall be submitted in a timely manner but not later than three (3) months after completion of the services. Billings for work submitted later than three (3) months after completion of services will not be paid. Final payment will be made upon completion of audit by the City.

3. Payment Schedule for Expenses.

All expenses required to complete the scope of services described herein, including but not limited to costs related to mileage, vehicles, reproduction, computer use, etc., shall be included in the basic fee and shall not be paid separately. However, as compensation for expenses that are not included in the standard scope of services, when incurred in direct connection with the project, and approved by the City, the City shall pay the Consultant its actual cost times a factor of 1.15.

Section 4. Ownership of Plans and Documents; Records.

1. Upon completion or termination of this agreement, all documents prepared by the Consultant, including tracings, drawings, estimates, specifications, field notes, investigations, studies, etc., as instruments of service shall become the property of the City.

2. The City shall make copies, for the use of the Consultant, of all of its maps, records, laboratory tests, or other data pertinent to the work to be performed by the Consultant under this Agreement, and also make available any other maps, records, or other materials available to the City from any other public agency or body.

3. The Consultant shall furnish to the City, copies of all maps, records, field notes, and soil tests that were developed in the course of work for the City and for which compensation has been received by the Consultant.

Section 5. Termination.

1. This Agreement may be terminated by either party upon 7- days' prior written notice to the other party in the event of substantial failure by the other party to fulfill its obligations under this agreement through no fault of the terminating party.

2. This Agreement may be terminated by the City for its convenience upon 90 days' prior written notice to the Consultant.

3. In the event of termination, as provided in this Article, the Consultant shall be paid as compensation in full for services performed to the date of that termination, an amount calculated in accordance with Section 2 of this Agreement. Such amount shall be paid by the City upon the Consultant's delivering or otherwise making available to the City, all data, drawings, specifications, reports, estimates, summaries, and that other information and materials as may have been accumulated by the Consultant in performing the services included in this Agreement, whether completed or in progress.

Section 6. Disclosure.

The Consultant affirms that it has not made or agreed to make any valuable gift whether in the form of service, loan, thing, or promise to any person or any of the person's immediate family, having the duty to recommend, the right to vote upon, or any other direct influence on the selection of consultants to provide professional engineering services to the City within the two years preceding the execution of this Agreement. A campaign contribution, as defined by Michigan law shall not be considered as a valuable gift for the purposes of this Agreement.

Section 7. Insurance Requirements.

1. The Consultant shall maintain at its expense during the term of this Agreement, the following insurance:

- A. Worker's Compensation insurance relative to all Personnel engaged in performing services pursuant to this Agreement, with coverage not less than that required by applicable law.
- B. Comprehensive General Liability insurance with maximum bodily injury limits of \$1,000,000 (One Million Dollars) each occurrence and/or aggregate and minimum Property Damage limits of \$1,000,000 (One Million Dollars) each occurrence and/or aggregate.
- C. Automotive Liability insurance covering all owned, hired, and non-owned vehicles with Personal Protection insurance to comply with the provisions of the Michigan No Fault Insurance Law including Residual Liability insurance with minimum bodily injury limits of \$1,000,000 (One Million Dollars) each occurrence and/or aggregate minimum property damage limits of \$1,000,000 (One Million Dollars) each occurrence and/or aggregate.
- D. The Consultant shall provide proof of Professional Liability coverage in the amount of not less than \$1,000,000 (One Million Dollars) per occurrence and/or aggregate, and Environmental Impairment coverage.

2. The Consultant shall be responsible for payment of all deductibles contained in any insurance required hereunder.

3. If during the term of this Agreement changed conditions or other pertinent factors should in the reasonable judgment of the City render inadequate insurance limits, the Consultant will furnish on demand such additional coverage as may reasonably be required under the circumstances. All such insurance shall be effected at the Consultant's expense, under valid and enforceable policies, issued by the insurers of recognized responsibility which are well-rated by national rating organizations and are acceptable to the City.

4. All policies shall name the Consultant as the insured and shall be accompanied by a commitment from the insurer that such policies shall not be canceled or reduced without at least thirty (30) days prior notice to the City.

With the exception of professional liability, all insurance policies shall name the City of Novi, its officers, agents, and employees as additional insured. Certificates of Insurance evidencing such coverage shall be submitted to Sue Morianti, Purchasing Manager, City of Novi, 45175 West Ten Mile Road, Novi, MI 48375-3024 prior to commencement of performance under this Agreement and at least fifteen (15) days prior to the expiration dates of expiring policies.

5. If any work is sublet in connection with this Agreement, the Consultant shall require each subconsultant to effect and maintain at least the same types and limits of insurance as fixed for the Consultant.

6. The provisions requiring the Consultant to carry said insurance shall not be construed in any manner as waiving or restricting the liability of the Consultant under this Agreement.

Section 8. Indemnity and Hold Harmless.

A. The Consultant agrees to indemnify and hold harmless the City, its elected and appointed officials and employees, from and against any and all claims, demands, suits, losses and settlements, including actual attorney fees incurred and all costs connected therewith, for any damages which may be asserted, claimed or recovered against the City by reason of personal injury, death and/or property damages which arises out of or is in any way connected or associated with the actions or inactions of the Consultant in performing or failing to perform the work.

The Consultant agrees that it is its responsibility and not the responsibility of the City to safeguard the property and materials used in performing this Agreement. Further, this Consultant agrees to hold the City harmless for any loss of such property and materials used pursuant to the Consultant's performance under this Agreement.

Section 9. Nondiscrimination.

The Consultant shall not discriminate against any employee, or applicant for employment because of race, color, sex, age or handicap, religion, ancestry, marital status, national origin, place of birth, or sexual preference. The Consultant further covenants that it will comply with the Civil Rights Act of 1973, as amended; and the Michigan Civil Rights Act of 1976 (78. Stat. 252 and 1976 PA 4563) and will require a similar covenant on the part of any consultant or subconsultant employed in the performance of this Agreement.

Section 10. Applicable Law.

This Agreement is to be governed by the laws of the State of Michigan and the City of Novi Charter and Ordinances.

Section 11. Approval; No Release.

Approval of the City shall not constitute nor be deemed release of the responsibility and liability of Consultant, its employees, associates, agents and subconsultants for the accuracy and competency of their designs, working drawings, and specifications, or other documents and services; nor shall that approval be deemed to be an assumption of that responsibility by the City for any defect in the designs, working drawings and specifications or other documents prepared by Consultant, its employees, subconsultants, and agents.

After acceptance of final plans and special provisions by the City, Consultant agrees, prior to and during the construction of this project, to perform those engineering services as may be required by City to correct errors or omissions on the original plans prepared by Consultant and to change the original design as required.

Section 12. Compliance With Laws.

This Contract and all of Consultants professional services and practices shall be subject to all applicable state, federal and local laws, rules or regulations, including without limitation, those which apply because the City is a public governmental agency or body. Consultant represents that it is in compliance with all such laws and eligible and qualified to enter into this Agreement.

Section 13. Notices.

Written notices under this Agreement shall be given to the parties at their addresses on page one by personal or registered mail delivery to the attention of the following persons:

City: Rob Hayes, P.E., Director of Public Services and Maryanne Cornelius, Clerk, with a copy to Thomas R. Schultz, City Attorney

Consultant: Cheryl Gregory, P.E., Vice President, Director of Engineering Services

Section 14. Waivers.

No waiver of any term or condition of this Agreement shall be binding and effective unless in writing and signed by all parties, with any such waiver being limited to that circumstance only and not applicable to subsequent actions or events.

Section 15. Inspections, Notices, and Remedies Regarding Work.

During the performance of the professional services by Consultant, City shall have the right to inspect the services and its progress to assure that it complies with this Agreement. If such inspections reveal a defect in the work performed or other default in this Agreement, City

shall provide Consultant with written notice to correct the defect or default within a specified number of days of the notice. Upon receiving such a notice, Consultant shall correct the specified defects or defaults within the time specified. Upon a failure to do so, the City may terminate this Agreement by written notice and finish the work through whatever method it deems appropriate, with the cost in doing so being a valid claim and charge against Consultant; or, the City may preserve the claims of defects or defaults without termination by written notice to Consultant.

All questions which may arise as to the quality and acceptability of work, the manner of performance and rate of progress of the work, and the interpretation of plans and specifications shall be decided by the City. All questions as to the satisfactory and acceptable fulfillment of the terms of this agreement shall be decided by the City.

Section 16. Delays.

No charges or claims for damages shall be made by the Consultant for delays or hindrances from any cause whatsoever during the progress of any portions of the services specified in this agreement, except as hereinafter provided.

In case of a substantial delay on the part of the City in providing to the Consultant either the necessary information or approval to proceed with the work, resulting, through no fault of the Consultant, in delays of such extent as to require the Consultant to perform its work under changed conditions not contemplated by the parties, the City will consider supplemental compensation limited to increased costs incurred as a direct result of such delays. Any claim for supplemental compensation must be in writing and accompanied by substantiating data.

When delays are caused by circumstances or conditions beyond the control of the Consultant as determined by the City, the Consultant shall be granted an extension of time for such reasonable period as may be mutually agreed upon between the parties, it being understood, however, that the permitting of the Consultant to proceed to complete the services, or any part of them, after the date to which the time of completion may have been extended, shall in no way operate as a waiver on the part of the City of any of its rights herein set forth.

Section 17. Assignment.

No portion of the project work, heretofore defined, shall be sublet, assigned, or otherwise disposed of except as herein provided or with the prior written consent of the City. Consent to sublet, assign, or otherwise dispose of any portion of the services shall not be construed to relieve the Consultant of any responsibility for the fulfillment of this agreement.

Section 18. Dispute Resolution.

The parties agree to try to resolve any disputes as to professional engineering services or otherwise in good faith. In the event that the parties cannot resolve any reasonable dispute, the parties agree to seek alternative dispute resolution methods agreeable to both parties and which are legally permissive at the time of the dispute. The parties agree to use their best efforts to resolve any good faith dispute within 90 (ninety) days notice to the other party. In the event the parties cannot resolve that dispute as set forth above, they may seek such remedies as may be permitted by law.

WITNESSES

Spalding DeDecker Associates, Inc.

By:
Its:

The foregoing _____ was acknowledged before me this ____ day of _____,
20____, by _____ on behalf of
_____.

Notary Public
_____ County, Michigan
My Commission Expires: _____

WITNESSES

CITY OF NOVI

By: Robert J. Gatt
Its: Mayor

The foregoing _____ was acknowledged before me this ____ day of _____,
20____, by _____ on behalf of the City of Novi.

Notary Public
Oakland County, Michigan
My Commission Expires: _____

EXHIBIT A - SCOPE OF SERVICES

Consultant shall provide the City professional engineering services in all phases of the Project to which this Agreement applies as hereinafter provided. These services will include serving as the City's professional engineering representative for the Project, providing professional engineering consultation and advice and furnishing customary civil, structural, mechanical and electrical engineering services and customary engineering services incidental thereto, as described below.

A. Basic Services.

1. See attached.

B. Performance.

1. The Consultant agrees that, immediately upon the execution of this Agreement, it will enter upon the duties prescribed in this agreement, proceed with the work continuously, and make the various submittals on or before the dates specified in the attached schedule. The City is not liable and will not pay the Consultant for any services rendered before written authorization is received by the Consultant.
2. The Consultant shall submit, and the City shall review and approve a timeline for submission of plans and/or the completion of any other work required pursuant to this Scope of Services. The Consultant shall use its best efforts to comply with the schedule approved by the City.
3. If any delay is caused to the Consultant by order of the City to change the design or plans; or by failure of the city to designate right-of-way, or to supply or cause to be supplied any data not otherwise available to the Consultant that is required in performing the work described; or by other delays due to causes entirely beyond the control of the Consultant; then, in that event, the time schedules will be adjusted equitably in writing, as mutually agreed between the City and the Consultant at the moment a cause for delay occurs.
4. Since the work of the Consultant must be coordinated with the activities of the City (including firms employed by and governmental agencies and subdivisions working with the City), the Consultant shall advise the City in advance, of all meetings and conferences between the Consultant and any party, governmental agency, political subdivision, or third party which is necessary to the performance of the work of the Consultant.



City of Novi

8 Mile Rd Pathway (150' west of Garfield Rd to Beck Road)

Project Scope

August 8, 2014

Project Overview and Understanding of Requested Services

Per our site visit on Monday, June 16, 2014, Spalding DeDecker Associates, Inc. (SDA) proposes to design an 8' wide concrete pathway on the north side of 8 Mile Rd from approximately 150' west of Garfield Rd easterly to Beck Rd, a total project length of approximately 5,400'.

This project includes approximately 3110' of 8' wide concrete pathway and any work to the existing pathway has been excluded from this project.

Proposed Scope of Services

SDA's scope will include:

- SDA will perform a topographic survey from the northern edge of 8 Mile Road approximately 30' to the northern ROW line. This survey will include all features including the drain crossings and existing utilities. Trees 8" and larger in diameter will also be surveyed.
- Soil borings and geotechnical investigation will be required as part of this project. Soil borings and geotechnical investigation are not included in our estimate and will be paid for separately by the City. It is estimated that 4 borings will be needed for the project.
- It is assumed that the pathway will connect on both sides to the existing pathway in front of Maybury Park Estates and that the existing pathway will remain in place.
- SDA will begin the process of identifying historical properties within the project limits early so any impacts can be avoided or coordinated with property owners.
- It is assumed that the newly constructed ADA ramps at Beck Rd will remain in place and the proposed pathway will tie in to the existing ramp.
- Existing ditches will be re-graded and the existing culvert under 8 Mile Road will be extended to the North to match the new ditch line.
- Assumptions of work are based on the ECT report dated August 1, 2014.
- A hydrological study of area drainage patterns is not included in this scope of services.
- SDA will prepare 50% plans for the City to review.
- SDA will prepare 100% plans and specifications and submit to the City for final review.
- SDA will assist the City during the bidding process as needed.

Additional Services

SDA believes that the following task is required to complete the work described above but is beyond the standard scope of work for pathways and sidewalk design:

- Historical Commission Approval Process

Construction Cost Estimate and Proposed Fees

Based on our pre-qualification status with the City, engineering design fees are based on a percentage of the pre-design construction cost estimate. The fee percentage used depends on the type of services to be provided based on the proposed work. The fees for this project will be based on the attached Opinion of Probable Construction Costs and will follow the “Non-motorized (sidewalks, pathway & trails)” rates in the fee table.

<u>Project</u>	<u>Construction Budget</u>	<u>Design Fee Rate</u>	<u>Proposed Design Fee</u>
8 Mile Rd. Pathway, west of Garfield Road to Beck Road.	\$461,117.00	8.9%	\$41,040.00
Additional Services:			
<ul style="list-style-type: none"> • Historical Commission Coordination 			\$1,080.00
TOTAL:			\$42,120.00

Project Schedule

The following summarizes the anticipated schedule for the pathway project:

<u>Milestone</u>	<u>Completed By</u>
Design Project Award	8/26/2014
Initial Meetings and Site Visits	8/29/2014
Geotechnical and Survey Field Work	9/19/2014
Review proposed alignment	10/3/2014
50% Preliminary Plans	10/31/2014
100% Final Plans	12/3/2014
Advertising	12/10/2014
Bid Opening	1/7/2015
Award by Council	2015 (TBD)

Construction Start	04/15/2015
Construction Completion	06/30/2015

Thank you for your selection of SDA to provide design services for the 8 Mile Pathway project. Please don't hesitate to contact me if you have any questions or comments regarding this submittal.

SPALDING DEDECKER ASSOCIATES, INC.



Edward Strada, P.E.

Project Manager



SPALDING DEDECKER ASSOCIATES, INC.

905 South Boulevard East • Rochester Hills • Michigan 48307 • Tel 248 844 5400 • Fax 248 844 5404

8 MILE PATHWAY - 150' west of GARFIELD to BECK OPINION OF PROBABLE CONSTRUCTION COST

PROJECT NAME: 8 Mile Pathway - 150' west of Garfield to Beck - Cost Estimate
 CLIENT NAME: City of Novi
 PREPARED BY: E. Strada

CHECKED BY: C. Gregory

PROJECT NO: PR14-170
 SAD NO: N/A
 DATE: 08/08/14

NO.	ITEM	QUANTITY	UNIT	UNIT PRICE	TOTAL AMOUNT
1	Bonds, Insurance & Mobilization (5% max)	1	LS	\$ 19,962.00	\$ 19,962.00
2	Pre Construction Audio/Visual DVD Coverage	1	LS	\$ 3,500.00	\$ 3,500.00
3	Soil Erosion and Sedimentation Control Measures	1	LS	\$ 7,000.00	\$ 7,000.00
4	Temporary Traffic Control Devices	1	LS	\$ 5,000.00	\$ 5,000.00
5	Tree Protection	750	LF	\$ 2.00	\$ 1,500.00
6	Clearing and Grubbing	32	STA	\$ 400.00	\$ 12,800.00
7	Remove Tree, (8"-18")	20	EA	\$ 250.00	\$ 5,000.00
8	Fence Remove & Replace	200	LF	\$ 25.00	\$ 5,000.00
9	Pathway Grading	32	STA	\$ 500.00	\$ 16,000.00
10	Undercut Excavation (As Needed)	720	CY	\$ 30.00	\$ 21,600.00
11	Embankment, (CIP)	1,250	CY	\$ 30.00	\$ 37,500.00
12	Regrade Ditch	1,490	LF	\$ 20.00	\$ 29,800.00
13	Aggregate Base, 6" Limestone	2,770	SY	\$ 8.00	\$ 22,160.00
14	4" Concrete Sidewalk	24,880	SF	\$ 4.00	\$ 99,520.00
15	ADA Ramp – 6" Concrete	240	SF	\$ 7.50	\$ 1,800.00
16	ADA Detectable Warning Plate	32	SF	\$ 25.00	\$ 800.00
17	Block Retaining Wall	1,500	SF	\$ 50.00	\$ 75,000.00
18	Driveway Approach	500	SY	\$ 25.00	\$ 12,500.00
19	Misc. Storm Sewer Upgrade/Replacement	1	LS	\$ 16,000.00	\$ 16,000.00
20	Landscaping, screening trees/shrubs	1	LS	\$ 5,000.00	\$ 5,000.00
21	Mulch Blanket	810	SY	\$ 2.50	\$ 2,025.00
22	Wetland Edge Seed Mix and Mulch Blanket	460	SY	\$ 8.00	\$ 3,680.00
23	Class "A" Sodding	350	SY	\$ 3.00	\$ 1,050.00
24	Restoration	1	LS	\$ 15,000.00	\$ 15,000.00
				Subtotal:	\$ 419,197.00
				Contingency (10%):	\$ 41,920.00
				Total Estimated Construction Cost:	\$ 461,117.00
OPINION OF PROBABLE CONSTRUCTION COST					\$ 461,117.00

In providing opinions of probable construction cost, the Client understands that the Consultant has no control over the cost or availability of labor, equipment or materials, or over market conditions or the Contractor's method of pricing, and that the Consultant's opinions of probable construction costs are made on the basis of the Consultant's professional judgement and experience. The Consultant makes no warranty, express or implied, that the bids or the negotiated cost of the Work will not vary from the Consultant's opinion of probable construction cost.

Assumptions:

- 8' Wide Concrete Pathway.
- Existing ditches will be re-graded and the existing culvert under 8 Mile Road will be extended to the North to match the new ditch line. The culvert extension is included in the lump sum amount for Misc. Storm Sewer Upgrade/Replacement.
- Assumptions of work are based on the ECT report dated August 1, 2014.
- Above estimate does not include any work to the existing pathway.
- Above estimate includes new ADA Ramps at Garfield Rd. Existing ADA Ramps at the following intersections will be retained: Barola Dr, Richmond Dr, Maybury Park Dr and Beck Rd.
- Enclosed drainage will be investigated further in areas where potential conflicts exist. A lump sum amount is included.